NEWTONIAN
1951

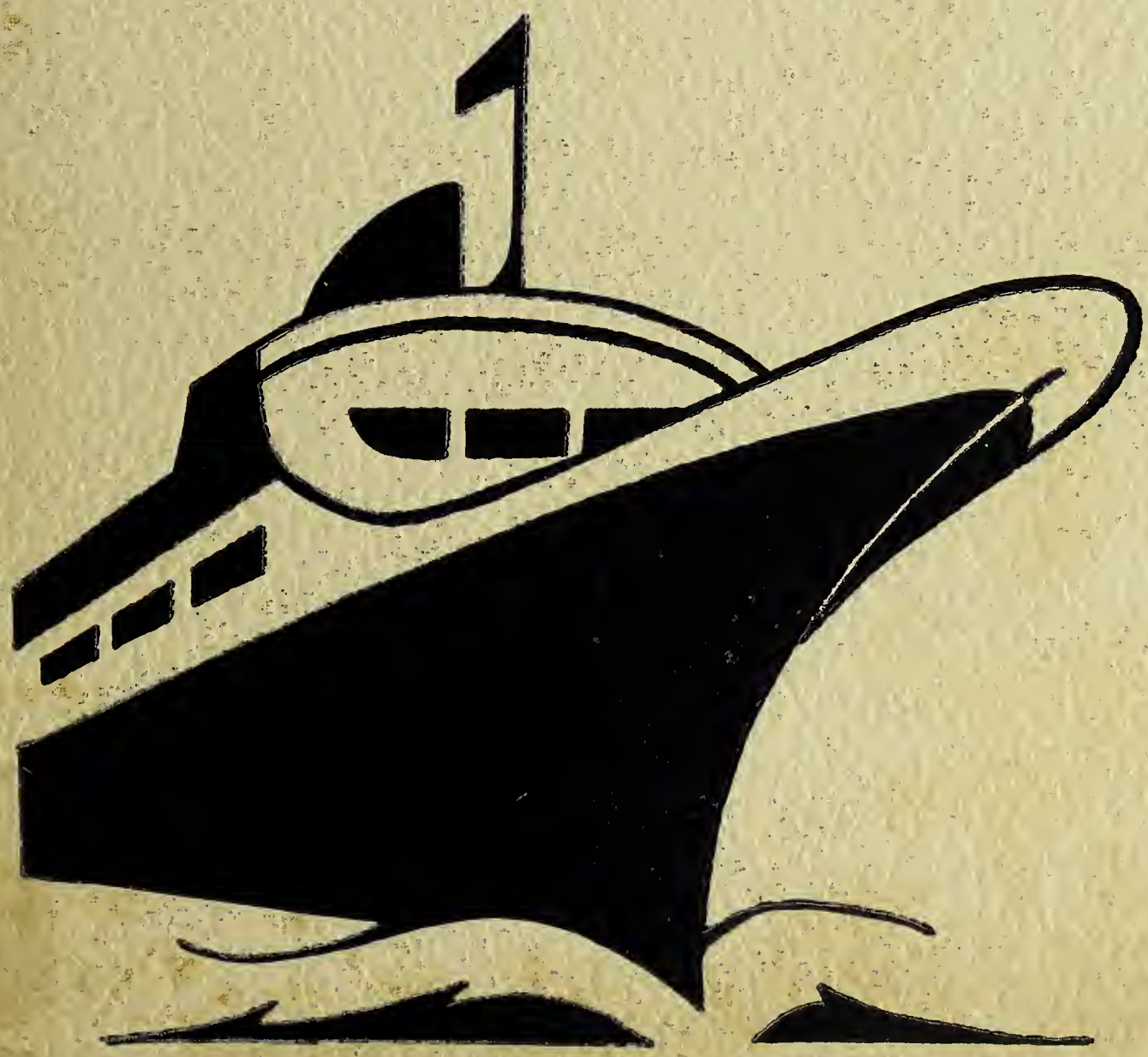

NEWTON FREE LIBRARY
3 1323 01393 8849

FOREWORD

We have spent three years on our voyage through Newton High School. Often we had smooth sailing; but many a time, we had to plow through rough waters. Much had to be accomplished, yet our sturdy crew, guided by its teachers, met and overcame the obstacles of the high seas.

A happy journey it was, for we sailed with eager hearts and keen minds, making new friends and acquiring greater knowledge. The many tacks of our voyage are recorded in this *Newtonian*.

S.S. NEWTON HIGH

DEDICATION

Six years ago, the most disastrous war of world history was brought to an end, but fighting still exists in too many parts of the world. There is even talk about a third world war. We graduates of the class of 1951 either will be citizens of a united world or will be victims of a universal disaster. It seems fitting, therefore, that we, the editors of the *Newtonian*, dedicate this yearbook to world peace, in the hope that the youth of today may live unmolested by the catastrophes of war.

ADMINIS

RAYMOND A. GREEN
Principal

DR. C. ELWOOD DRAKE
Assistant Principal

EXECUTIVE COUNCIL

Adviser, MISS MARGARET SOUTH

TRATION

LEGISLATURE

Adviser, MR. CHARLES PELTIER

HOME ROOM MANAGERS

Adviser, MR. CARL SWAN

IN APPRECIATION

MISS RUTH C. WISE is retiring this year from her position as principal's secretary. She has served Newton High School faithfully since 1909 and during this time has worked with five different principals. Through her years of experience here and her work with pupils' records, Miss Wise probably has come to know Newton High School and its pupils better than anyone else. We thank her for all that she has done for us.

FACULTY

OFFICERS OF OUR CREW

1951

1950

1949

SHIPS OFFICERS — 1951

ASSOCIATE OFFICERS

JUNIOR CLASS OFFICERS

SOPHOMORE CLASS OFFICERS

ADVISER

MR. HENRY BISSEX

ACTIVITIES

PROOF

COPY

ART

BOYS SPORTS

GIRLS SPORTS

ADVERTISING

NEWTONIAN

Business

Manager,
George Thornton
Asst. Mgr.,
John Arnold
Charles Wheeler
Paul Sheiber
Richard Wernick
John Shannon
Stewart Johnson

Data

Co-editors,
Nicki Hart
Nancy Tisdale
Bruce Flegal
Ed Rutledge
Charles Brown
Sally Ann Levine
Virginia Hanson
Betty Ann Walker

Photography

Co-editors,
Bernard Martin
Henry Dormitzer
Stephen Morse
Bill Godfrey

Boys' Sports

Editor,
Martin Aronson
Donald Aronson
Lewis Wolfson

Girls' Sports

Editor,
Judy Berry
Betsy Paine
Carol Monroe

Advertising

Manager,
Martha Goldberg
Asst. Mgr.,
Harold Shay
Dorothy Epstein
Charlotte Fishman
Nancy Ganley
Ted Green
Sam Gilfix
Merle Mandel
Jerry Sheiffer
Eda Small
Nancy Steinberg
Paula Titiev
Audrey Sterns
Valerie Kuebler

MRS HELEN JOHNSTON

EDITOR-IN-CHIEF

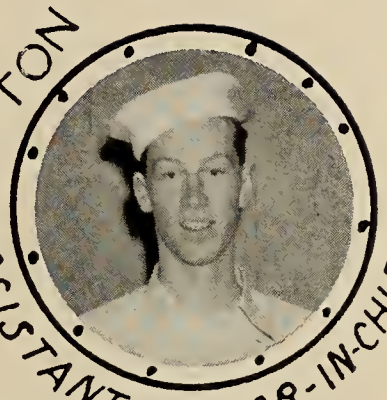
ASSISTANT EDITOR-IN-CHIEF

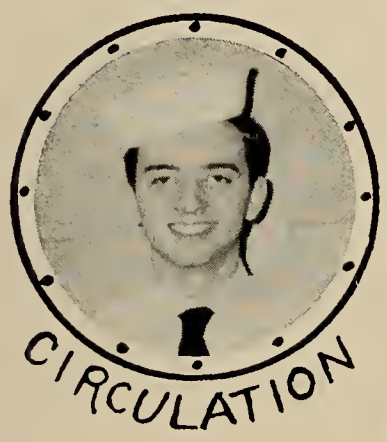
CIRCULATION

DATA

BUSINESS MANAGERS

FEATURES

PHOTOGRAPHERS

TREASURER

STAFF

Features
Editor,
Ellen Berman
John Samoylenko
Murray Helfant
Norman Digiovani
Joanne Holland
Judy Stetson
Ann Kane
Ruth Buddington
George Carolan

Activities
Editor,
Shirley Mims
David Starkweather
Sally Ann Haven
Cynthia Thompson
Sally Brown
Jane Brown

Proof
Editor,
Nancy Hood
David Proctor
Betty Marcell
Brooks Parker
Nancy Wyman
Kristin Swanfeldt

Circulation
Manager,
Leon Martel
Asst. Mgr.,
Judy Armstrong
Sonya Olsen
Sally Coan
Conrad Terkelsen
David Rich
Peter Rees
Sam Turner
Rosalie Carter
Marcia Kehew
Tat Tower
David Gordon
Barbara Kellegrew
Ann Waterman
Joy Ufford

Art
Editor,
Claire Paisner
Bill Fitton
Ann Walker
Howard Richardson

Copy
Editor,
Dan Lewin
Martin Goldenberg
Georgianna Palmer
Peter Strauss

ACTIVITIES

ALPHA BETA

President . . . . . Carole Wolfe
Vice-President . . . . . Jane Albertson
Secretary . . . . . Ted Voutiritsa
Treasurer . . . . . Sandra Hamburger
Adviser . . . . . Miss Marilyn Marvin

This group met to further the members' interest in literature and to give them an opportunity to discuss and study the current trends in literature with others who have the same interest. Not only books, but also radio and television programs, movies, and plays based on literature were reviewed. These sophomores looked forward particularly to the short story contest, held in early spring, which many of them entered.

No, you don't have to be a promising Einstein to belong to this club, in fact Mr. E. was once the school dunce. All that's required is an interest in math. For activities this year, there was a trip to Babson Institute, a talk on the powers of the number two by Professor Charles Ransom of Tufts, a May party, and even a discussion on the laws of chance which ended in a pitching-pennies contest to test the accepted facts. The members learned more about math, discovered interesting phenomena for solving problems, and practiced recreational math. Q. E. D.

President . . . . . Addison Ault
Vice-President . . . . . David Gilfix
Secretary . . . . . Kristin Swanfeldt
Treasurer . . . . . John Laverty
Adviser . . . . . Mrs. Frances Allen

ALPHA GAMMA TAU

ART CLUB

President . . . . . Mary Dosick
Vice-President . . . . . Ann Pockwinse
Secretary . . . . . Miriam Gorn
Treasurer . . . . . Ruth Burstyn
Adviser . . . . . Miss Rosalind Glickman

The art appreciators of Newton High School met monthly to discuss and work at the many types of art. One of the meetings this year, which was of great interest to the group, was devoted to ceramics. Another was spent in drawing to music, bringing out the individual expression that can be achieved by this method. The club not only pursued its own interests, but it was also a service club, making posters for various organizations in the school. The members enjoyed themselves and worked hard to perfect their abilities.

The Anti-Smoking Committee has expanded once more with an even larger membership this year. Fifty-six boys and girls were chosen from over six hundred applicants and have cooperated in trying to abolish the dangers of school fires. Upon presenting their special identification cards, they may leave any class to perform their duties. These consist of going to the various places in the school buildings where there is a possibility of smoking. By executing their job conscientiously they have made progress towards complete safety from fire for Newton High School.

Chairman . . . . . Leon Martel
Adviser . . . . . Mr. Charles E. Peltier

ANTI-SMOKING COMMITTEE

CAMERA CLUB

President . . . . . Bernard Martin
Vice-President . . . . William Godfrey
Secretary . . . . . Henry Dormitzer
Treasurer . . . . . Donald Sherman
Adviser . . . . . Mr. Sterling Williams

For those interested in photography, the Camera Club offered numerous opportunities. The club was divided into two groups: the advanced amateurs and the beginners. In this way everyone in the club enjoyed the full value of the activities, and the beginners did not hold back the more advanced students. Among the monthly activities were several lectures, movies, visits to local studios, and discussions concerning the mechanics of photography. One lecture of particular interest to the group was that given by Dr. Land about the box camera. The Camera Club also sponsored a contest, took pictures of models, and rounded out the year with a party.

The Aviation Club has had a varied program covering all aspects of aviation. The boys themselves planned for their own meetings with talks by various members of the club. Talks have been given on the physical construction of planes, controlling methods, and navigation procedures. Recently, the club has taken an interest in the newer field of jet power. The members have also been shown various movies on air travel. The group carried on a very interesting project in actually constructing model airplanes. This year the club gained practical knowledge from their trip to Squantum Naval Air Base.

President . . . . . Roy Buck
Vice-President . . . . . Donald Shaw
Secretary . . . . . Robert Weise
Treasurer . . . . . Lincoln Goff
Adviser . . . . . Mr. Russell Fitz

AVIATION CLUB

CHEMISTRY CLUB

President . . . . . Edward Cass
Vice-President . . . . . Robert Pollard
Secretary . . . . . Peter Rees
Treasurer . . . . . Margaret Vincent
Adviser . . . . . Mr. J. C. Hall

The Chemistry Club consists of a hand-picked group of students who are interested in chemistry. Besides working on projects in groups of four, the Club enjoyed the usual series of informative lectures and field trips. Their activities were not all work by any means; they had a wonderful time at their annual picnic. Their contribution to the annual Science Fair was very interesting and well received.

Heads up — shoulders back — legs! Look at that strawberry roan go! To most, these terms are Greek, but not to the members of the Cavalry Club. Only those with an adequate amount of riding experience are permitted to join the club. Every month, fall, winter, or spring, there was a ride for those who wanted to go. Other activities of the club included discussions on riding etiquette, form, and such things as jumping, polo, and other mounted games. The club also heard from noted equestrians and ended the year with an all-day outing.

President . . . . . Rose Cesareo
Vice-President . . . . . Joe Savignano
Secretary . . . . . Judy Berry
Treasurer . . . . . Owen Peltier
Adviser . . . . . Mr. John Sherman

CAVALRY CLUB

ENGLISH CLUB

President . . . . . Martha Goldberg
Vice-President . . . . . Patricia Littlefield
Secretary . . . . . Ruth Johnston
Treasurer . . . . . John Pierce
Adviser . . . . . Miss Irene Haworth

The English Club is noted throughout the school as one of the oldest organizations. It seeks to reflect the pleasure that may be obtained from English without the classroom as a background. The varied program of the club seems to improve every year and this year even more so. In addition to seeing a play and going on their annual picnic, the club sponsored a talk by Dr. Noyes of Yale University, who spoke on Freshman English in college. None of the club's members, whether seniors or juniors, are likely to forget these lively meetings and their educational value.

The Debating Club has offered a real opportunity for student expression on many controversial issues. Its monthly meetings have been mostly informal roundtable and panel discussions, rather than formal debates. The club members have often discussed issues of national scope. However, many of the meetings concerned problems of our school or local affairs. The club also planned debating contests with similar groups in neighboring high schools. The members finished the year with a party which certainly healed any of the friendships broken in hot debate!

President . . . . . Joyce Finnin
Vice-President . . . . . John Arnold
Secretary . . . . . Monroe Gross
Treasurer . . . . . Jay Freeman
Advisers . . . . { Mr. Malcolm Gallagher
Mr. Robert Harris

DEBATING CLUB

FRENCH CLUB

Le Président . . . . . Janet Studley
Le Vice-Président . . . . . June Roberts
Le Secrétaire . . . . . Jerome Sheiffer
Le Trésorur . . . . . Blanche Bernt
Adviser . . . . . Miss Mary Waters

Ne Parlez pas Anglais or "Don't speak English," with an added "if you can possibly avoid it" is understood during this club's meetings. Among other things this year, members saw a French movie, heard talks by people who have been abroad, including a boy who lived in Switzerland, and visited a museum. Of course, belonging to the club doesn't guarantee an "A" opposite French on the little headache-cards every month; but, the object being to stimulate interest in and keep up to date on France, it does give the members practice in speaking and understanding the language.

Spanish-speaking students gathered once a month, not only to gain a speaking knowledge of Spanish, but also to have an enjoyable time. The club, including the business meeting, was conducted entirely "en espanol." Trips were taken and speakers were obtained to talk on a variety of subjects, all of which were presented in Spanish. To finish the year, the club had "un alegre celebracion." The members gained a general knowledge of Castillian countries and their customs, as well as fluency in Spanish.

President . . . . . Murray Helfant
Vice-President . . . . . Nancy Tisdale
Secretary . . . . . Helen Angino
Adviser . . . . . Mr. Francesco Argento

SPANISH CLUB

LATIN CLUB

President . . . . . Patsy Rak
Vice-President . . . . . Carlton Brown
Secretary . . . . . Helen Berger
Treasurer . . . . . Helen Skendarian
Program Chairman . . . . Nancy Neagle
Adviser . . . . . Miss Elizabeth Jewett

This club was established for the purpose of promoting interest in the studies of Latin and Roman History. The members accomplished this by means of entertaining slides, talks concerning Ancient Rome and its customs, and parties conducted in the leisurely, lounging style of Cicero's day. The club was privileged to be entertained by Dr. George Land, who showed slides and spoke on Roman Communications. The members of the club agree that this is one of the best ways to make the study of Latin a thoroughly worthwhile and interesting experience.

Organized for the purpose of furthering the interests of future educators, this club has progressed far in its four-year history. It is at present affiliated with the National Education Association and sponsored by the Newton Federation of Teachers. As activities this year the club helped in some social settlement houses and visited some other Newton Schools. Designated members were guests at a meeting of the Boston University chapter of the Future Teachers of America. Discussions with the administrative staff of Newton High also helped the members study the problems of handling students.

President . . . . . Margaret Beale
Vice-President . . . . . Leslie Dolby
Secretary . . . . . Joan Daniels
Treasurer . . . . . Barbara Meaney
Adviser . . . . . Miss Bates

FUTURE TEACHERS

INTERNATIONAL CLUB

President . . . . . Shirley Mims
Vice-President . . . . Cynthia Thompson
Secretary . . . . . Rowland Pollard
Treasurer . . . . . Sylvia Bond
Adviser . . . . . Mr. Robert Harris

Ten members of the International Club represented Newton High School at the United Nations conference held at Beaver Country Day last fall, where they were entertained by internationally famous statesmen. The members of the club conducted a radio broadcast on an international problem. Lectures, discussions, and movies added to the interest of the club's activities. This club provided not only information, but a lot of fun, too.

This club was perhaps one of the most active in the school. In the fall, fire-arms were the main topic under discussion, with emphasis on safety in use. Individual projects, a study of hunting and fishing laws, conservation, and pollution of streams were topics for the winter's program. Toward the end of the year, the whole school was invited to a demonstration on various types of casting by experts. This led up to the club's final meeting — a fishing trip which made use of the knowledge gained during the year.

President . . . . . Charles Butter
Vice-President . . . . . John Farmer
Secretary . . . . . Ted Parent
Treasurer . . . . . Bruce Peterson
Adviser . . . . . Mr. Abner Bailey

HUNTING & FISHING CLUB

GIRLS' LEADER CORPS

Adviser . . . . . Miss Tyson

Girls are not chosen for this organization according to their athletic ability, but for their ability to assist the gym teachers in gym classes and after-school sports. Also, it is their job to plan and assist at the All Girls' Assembly and the grand finale, the Athletic Banquet. Here, letters, certificates, and sometimes special "degrees" are awarded to those who have been outstanding in one way or another during the year.

The Junior Red Cross Council's many and varied activities included helping the senior Red Cross stage a mock atomic bomb disaster, visiting the Boston Blood Bank, conducting the Junior Red Cross drive, and signing up volunteers for Nurse's Aide training at the Newton-Wellesley Hospital. Their activities are not confined to the school year however, for they send delegates to Junior Red Cross conferences and conventions in the summer. The Junior Red Cross Council, though only two years old here at Newton High School, has gained a large following and proved its usefulness to the school and community.

President . . . . . Sylvia Bond
Vice-President . . . . . Anna Plendl
Secretary . . . . . Diana Booner
Treasurer-Recorder . . . . . Katherine Zipf
Adviser . . . . . Miss Lanigan

JUNIOR RED CROSS COUNCIL

LIBRARY CLUB

President . . . . . Anthony Leone
Vice-President . . . . . James Hanks
Secretary . . . . . Carole Halloran
Treasurer . . . . . Nancy Quinn
Adviser . . . . Miss Nancy MacGilvrey

The Library Club members worked in the teachers' professional library, the sample textbook library, the Junior College Library, and their own high school library in Building I. Their work included running errands from one library to another, carrying messages all over the school, and marking and filing books. Through these activities the members were not only of great service to the school, but also became acquainted with the various facilities of the libraries. The club trip this year was to the Christian Science Monitor. They also held their annual party.

Newton High had first-hand weather reports, as the members of the club made daily readings and posted them on the bulletin board in Building II. They rotated in groups of three, and used S blocks to observe and take notes of the weather conditions. Temperature, barometer pressure, wind direction, and velocity were only a few things that Newton's "weathermen" recorded permanently.

Unusually high membership this year made the annual trips to Bedford Airport and Harvard Meteorological Station at Blue Hills all the more enjoyable.

President . . . . . John Saunders
Vice-President . . . William Shaughnessy
Secretary . . . . . Alan Campbell
Treasurer . . . . . Lincoln Cummings
Adviser . . . . . Mr. Donald K. Davidson

METEOROLOGY CLUB

MOTION PICTURE SQUAD

Adviser . . . . . Mr. Michael Gradone

Few people realize the outstanding service rendered to the school and community by the Motion Picture Squad. This group of boys operates all the visual aids equipment for the teachers and pupils in the school. The members are on call for all extra-curricular activities. In addition, they have spent valuable time and operating skill in running equipment for Scout and church groups, P. T. A., Community Chest, Red Cross, and many other organizations. Recently they have made many recordings of the Newton Schools' radio broadcasts and various programs and assemblies of the school. For sharing their valuable knowledge of operating we certainly owe much appreciation to the Motion Picture Squad.

NATIONAL HONOR SOCIETY

ORCHESIS

Adviser . . . . . Miss Jane Cronin

The members of the Orchesis enjoyed a very active season in the club's second year of existence. The girls attended concerts of such well-known dance artists as Ted Shawn, Jean Ergman, Jose Limon, and the Boston Dance League. They sponsored a master lesson with Jean Leondestine in which nine other local schools participated. The club was shown movies of dancing techniques and famous dances. They participated in the Spring Musical and danced with the Boston Dance Group. All these activities fulfilled the club's purpose, to cultivate an interest in all types of dancing.

Lunchroom Captains

Monday . . .	Dorna Litchfield, John Dutton
Tuesday . . .	Beverly Moss, Murray Helfant
Wednesday . .	Nancy Hood, Harold Crosby
Thursday . .	Ann Walker, Charles Morrisey
Friday	Jane Bergquist, Leon Martel

Lunchroom Chairman	Leon Martel
Adviser	Mr. Francis Foster

ORANGE SHIELD

OUTING CLUB

President . . . . . Beverly Moss
Vice-President . . . . . Sonya Olsen
Secretary . . . . . Dorothy Maloney
Treasurer . . . . . Jean Bordman
Adviser . . . . . Mrs. Janet McLaughlin

The members of the Outing Club had only one requirement for membership, a willingness to participate in its many activities. This club is very enthusiastic about its activities, which include hiking, skiing, ice-skating, bowling, and swimming. The feature of the club was its two all-day outings in the fall and spring. It held two meetings a month, one for business, and the other for an outing. Even with its full schedule, this club offered its services to the promotion of school spirit and co-operation.

What girl doesn't want to be popular, dress stylishly, develop poise, and have many friends? These are just a few examples of what the Personality Club aims to teach its members. During the past year the club had speakers, saw movies, discussed the proper way to entertain, and also held a party to demonstrate what they had learned. They discussed what a good personality is and how to achieve good grooming. They put on a fashion show after attending Filene's annual show. Through these programs the Personality Club showed its members how to become "slick chicks" instead of "drips."

President . . . . . Alice Umans
Vice-President . . . . . Carole Seskin
Secretary . . . . . Pearl Sheriff
Treasurer . . . . . Ann DiCarlo
Adviser . . . . . Miss Clara Ashley

PERSONALITY CLUB

RADIO CLUB

President . . . . . Lincoln Cummings
Vice-President . . . . . Paul Milott
Secretary . . . . . David Borkum
Treasurer . . . . . Nathan Wise
Adviser . . . . . Mr. George Batt

Many students who have been in total ignorance about a radio have received valuable knowledge about it through the Radio Club. The monthly meeting times have been taken with lectures and actual practice in rebuilding and repairing radios. Some of the members have even built complete radios and powerful transmitters. Recently, the club has taken an added interest in the new field of television. Annual trips have been taken in the past to museums with electronic displays, to radio stations, and to M.I.T. Also, exhibitions have been entered in the Newton High School Science Fair.

"Who are the ones responsible for all the clever jingles?" is a question frequently asked during the football season. Those responsible are the members of the hard-working Rally Committee. All through the year they dream up jingles, slogans, and other ideas to arouse enthusiasm for the athletic contests in which the high school participates. A great deal of credit is due to these spirited guys and gals for the large turnouts at the rallies and games. Hats off to the Rally Committee and cheerleaders for a hard job well done!

Adviser . . . . . Miss Muriel Smith

RALLY COMMITTEE

SCIENCE CLUB

President . . . . . Peter Rees
Vice-President . . . . Bruce MacLachlan
Secretary . . . . . Joan Harrell
Treasurer . . . . . Marilyn Taylor
Advisers . . . . . { Miss Alice Kennedy, Miss Moira Sullivan

This year the Science Club did much to arouse student interest in the sciences. Through the club's many activities, the members became more conscious of nature's gifts. They visited the M. I. T. laboratories, where they saw the large high-voltage generator and they also visited the new science museum on the Charles River. The main project of the year was the very successful Science Fair held this spring.

The Rifle Club has shot to great success since its beginning just three years ago. The girl as well as boy membership has grown so much that the club is now divided into two groups for their weekly schedule of shooting at the West Newton Armory. This past year the club has had matches with Waltham, Malden, and others. They also had a team in the American Legion Tournament, as well as in a newly formed league which includes Waltham, Watertown, and Newton. A highlight of this season was their annual outing to the Sharon Rod and Gun Club. Besides their active practice on Fridays, the club members also enjoyed regular monthly meetings in which they conducted business, viewed movies, and received National Rifle Association ratings awarded for their marksmanship.

President	John Cannon
Vice-President	Richard Thompson
Secretary	Carol Sundstrom
Treasurer	Emerson O'Brien
Advisers	Mr. George Nye Mr. Raymond Ethier

RIFLE CLUB

SOCIAL ROOM

Social Board:
David Bianchi, Chairman
Betsy Payne Sarah Levy
Adviser . . . . . Miss Margaret South

This year, as always, the Social Room saw many faces — interested ones the first day, sad ones after report cards, happy ones the day before vacations, and tired ones the day after vacations. Every morning from 8:10 to 8:25 it was crowded with students playing cards and games, reading, listening to records and the radio, and talking. The room was also open to the student body Tuesday, Wednesday, and Friday afternoons, Monday and Thursday being reserved for special activities. The student hosts and hostesses once more performed a wonderful service by making the Social Room so pleasant.

The Speakers' Bureau has been a vital organization this past year. The group has been instrumental in arousing much interest in speech in class rooms and school activities. The bureau has been at the disposal of all organizations within the school and in the community. An investigation was made this year of the needs of speech within the school. Certainly, the members of the Speakers' Bureau have gained practical and valuable speaking experience and have helped through their service many worthy organizations.

Adviser . . . . . Mr. William Spink

SPEAKERS BUREAU

TUSITALA

President . . . . . John Arnold
Vice-President . . . . . Ellen Berman
Secretary . . . . . Nancy Steinberg
Treasurer . . . . . Alice Baer
Adviser . . . . . Mr. T. Jerome Cutting

Tusitala was the club for those students interested in creative writing. This selected group of boys and girls, who some day hope to be authors, playwrights, or poets, gathered once a month in the Thurber Room to praise, criticize, and comment upon each other's masterpieces. Among the activities for the year they compiled an anthology of the poetry written by Newtonites during the last quarter century, assembled material for the annual issue of the club magazine, *Potluck*, and considered manuscripts submitted by pupils desiring membership in the club. Their meeting also included an annual Open House, outings, and many informal discussions.

This year's Workshop in Leadership and Community Life was composed of thirty-six seniors and juniors, twenty girls and sixteen boys. The 1950–51 group's main objective was an exchange visit with Clark Summit, Pennsylvania, during the spring vacation. However, before they embarked on their journey they spent many hours in research work and fund-raising projects. Their agenda included a visit to United Nations' headquarters in New York. The purpose of this group's activities is to broaden their viewpoints and better understand the problems of a different section of America.

Advisers . . . . . { Miss Katherine Curtis
Miss Mary Lanigan
Mr. Michael Gradone

WORKSHOP IN LEADERSHIP and COMMUNITY LIFE

MUSIC CLUB

GIRLS' CHORUSES

Adviser . . . . . MR. HENRY LASKER

BOYS' CHORUS

Manager . . . . . David Gordon
Accompanist and Arranger . . . David Jenney
Adviser . . . . . Mr. Wesley Merritt

The Boys' Chorus, a selected group of fifty members, was an organization for hard work and enjoyment this year.

During the fall, college songs were emphasized, and following that, Christmas carols. "Stout Hearted Men," "Shortnin' Bread," "Yankee Chanty," "Winter Song," "Donkey Serenade," "Rigoletto Quartet," and songs from musicals were sung during the year.

The biggest events of the year were participation in the spring musical, "On Your Mark," and particularly, the sponsoring of the Brown University Glee Club. The Boys' Chorus also sang a number with the Brown Glee Club, showing to the whole school their progress during the year.

GLEE CLUB

A CAPPELLA CHOIR

ORCHESTRA

Adviser, MR. DONALD MARCH

BAND

Adviser, MR. WESLEY MERRITT

STAGE CREW

Adviser, MR. JOHN SHERMAN

DRAMA WORKSHOP

Adviser, MR. JOHN SHERMAN

DRAMA CLUB

President	George Thornton
Vice-President	Murray Helfant
Secretary	Jeanne MacDonald
Treasurer	Richard Losch
Adviser	Mrs. Jean Wiens

Juniors and Seniors who were interested in the field of drama, were again given a chance to display their talent and gain experience in this club. The September tryouts determined the limited membership, however, and only the most promising candidates were chosen. Among their rather professional productions of the year were the Christmas tableaux and *The Winslow Boy*, given in February. A theatre party was held to see the play *I Know My Love* with Alfred Lunt and Lynn Fontanne. At their meetings, the members heard guest speakers, reviewed plays, and were once entertained by a group from the Bishop-Lee School, which performed monologues and short sections from plays.

"Push back, folks, give her room!" shouts a reporter, grasping a microphone. "Now, Miss X, where did you first start acting?"

The famous actress smiles, reminisces, then explains, "As a Neophyte at Newton High School" — It's possible. Of course, not every member of the club has these visions, but the sophomores are given a start in dramatics. For activities this year, the group participated in a talent show, enacted a skit, and put on a one-act play at a sophomore assembly.

President	Robert Adolph
Vice-President	Paul Fithian
Secretary	Pamela Cook
Treasurer	Roberta Ellison
Adviser	Miss Frances Smith

NEOPHYTES

SENIOR PLAY

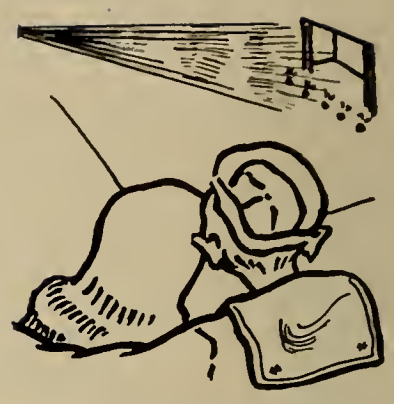

Looking carefully around him to make sure Essie is not around, Kolenkov utters an emphatic, "She stinks!" about her conscientious practicing of ballet. This and other amusing incidents, characterized by Leon's unusual appetite for bananas and Alice Lee's innocence, along with the unseen parts played by those who assisted in putting on the production, combined to make this year's Senior Play, *You Can't Take It With You*, a memorable success.

Coach	Miss Ann Sanguinetti
Players:	
Alice Baer	Essie Carmichael
Dorna Litchfield	Alice Sycamore
George Thornton	Mr. Kirby
David Bianchi	Tony Kirby
Alice Lee	Penelope Sycamore
Henry Hudson	Kolenkov
Elizabeth White	Mrs. Kirby
Barbara Ruben	Rheba
Bruce Parker	Mr. Henderson
Murray Helfant	G-Men
William Bradshaw	G-Men
Tom Bresnahan	G-Men
Richard Losch	Grandpa
Roger Masters	Donald
George Carolan	Paul Sycamore
Ida Barooshian	Olga
Leon Martel	Ed Carmichael
Sam Gilfix	Mr. De Pinna

The *Orange Book* is a pocket-size manual explaining the operation of Newton High School. It contains a floor plan of the school and information on the school government, clubs, sports, and faculty. The staff members work in May and June to prepare the booklet for the following season. This year several revisions were made in the writing of the book. After reading past *Orange Books* and finding them too verbose, the staff introduced a new idea of describing the clubs and sports in outline form, so that the reader could get a clearer picture of each activity. Last June the staff members visited the junior high schools and sold tickets which would be redeemed the next fall for copies of the *Orange Book*.

Editor-in-Chief . . . . . Ellen Berman
Assistant Editor-in-Chief . . Richard Harvey
Adviser . . . . . Miss Clara Ashley

ORANGE BOOK

LITERARY MAGAZINE

Editor-in-Chief . . . . . John Arnold
Adviser . . . . Mr. Roland Heintzelman

Short stories, poetry, essays, anecdotes, and squibs were all in the *Literary Magazine*. This all-student publication was successfully presented in May this year. Its sixty-four pages offered a grand chance for creative writing. The organization, which is sponsored by the Department of English, edited last year a wonderful collection of children's stories entitled *Clarence*. A second edition was printed this year, due to its great popularity. Certainly, we can all recollect in future years our first published attempts and claims to fame which appeared in the *Literary Magazine*.

EDITORIAL STAFF

The Journalism Class, which met twice a week, published the school paper. In the first half of the year, first-year students wrote the articles, while the editors and second-year students saw that the paper was published. As the year went on, first-year students took on more responsibilities. Editors were elected four times during the year, which gave many people a chance to gain experience from actually putting out a newspaper.

Adviser . . . . . Mr. Harry L. Walen

ADVERTISING STAFF

The members of the Ad Staff were the salesmen for the *Newtonite*. They divided according to villages, with captains, to try to obtain ads. They also set up the dummy copy to be sent to the printer. Without this working staff, the paper could not have existed. They did a good job, as was shown by the "ad-full" first edition.

Adviser . . . . . Miss Virginia Altieri

NEWTONITE STAFFS

NEWTONIAN

Editor-in-Chief . . . . . Anne Mazick
Assistant Editor . . . . . Richard Harvey
Adviser . . . . Mr. Sterling L. Williams

We have worked hard and had much fun preparing your 1951 *Newtonian*. This is not the faculty's, editors', or the staff's yearbook, it belongs to you, the student body.

Being a member of the *Newtonian* staff has never been an easy job, for there are many details demanding time and hard work. The completion of the *Newtonian* has been our objective for a year. It is our hope that some of the enthusiasm and interest we felt is evident to the reader.

NEW CLUBS

DISCOPHYLES

HOME ECONOMICS

SPORTS

FOOTBALL

The 1950 football squad will long be ranked as one of Coach Warren Huston's best. Opposition was keen throughout the season, but thanks to a powerful forward wall and an equally potent backfield, the Garden City eleven enjoyed a winning season, tasting victory in five out of nine games. After beating Belmont and Melrose in the initial games of the campaign, the Tigers suffered consecutive heartbreaking defeats at the hands of mighty Brockton, Watertown, and Arlington. This fighting juggernaut, however, climaxed the season by winning three of its last four outings, highlighted by a vengeful 40–0 defeat of arch-rival Brookline. The consistent ground gaining of Co-Captain Bob Shannon, who tallied seventy-two points, the pounding tackles of Dan Coffey, and the inspiring line play of Co-Captain John Dutton spearheaded a successful year on the gridiron for the Orange and Black.

Co-Captains . . . . . { Bob Shannon / John Dutton
Coach . . . . . Warren Huston

BASKETBALL

The prospects for a successful 1950–51 basketball season were not promising early in the year. Although Newton did defeat Belmont and Medford in pre-season non-league games, they were able to win only two of their first four league games. Suddenly, the Tigers roared and went on to win eight consecutive league encounters and finished in a tie with Watertown for the Suburban League Championship. The Garden City and Watertown quintets engaged in a playoff game, the winner to enter the Eastern Massachusetts Tech Tourney. The Smithmen emerged the victor in one of the most exciting games of the year, with Brooks Parker putting in two foul shots in the final seconds of overtime play! The fine board work of Scotty Price, the fight, speed, and playmaking of Duke McGaw, John Krieder, and Dick Fitzpatrick, and the dead eye of Fred Dauten led Newton in acquiring a 10–2 league record and an overall record of 12–4.

Coach . . . . . Mr. Reginald Smith

HOCKEY

Coach . . . . . Mr. J. C. Hall
Co-Captains . . . . . { Doug Manchester, Don Thompson

Although they got off to a poor start, the 1951 Newton hockey team rebounded. They suffered just one setback in their final six games and finished third in the Greater Boston Interscholastic League. All-Star Doug Manchester led the Tigers to their highly successful season by scoring over half the team's goals! After gaining just a tie in the first four outings, the Garden City sextet pulled off consecutive upsets against Stoneham and Belmont. Co-Captain Manchester spearheaded both victories by scoring the hat trick against Stoneham and then tallying four goals in the Belmont game. Just before they entered the playoffs, in which they tied Rindge Tech and scored 3–2 triumphs over Stoneham and Medford, The Hallmen were shut out by league champion Cambridge Latin. Highlights of the bright campaign were the consistent scoring of Manchester, the hustle and fight of co-captain Don Thompson and Joe Cavallo, and the stellar defensive work of Johnny Walker, Fred Sutherlund, and goalie Dan Coffey.

INDOOR TRACK

The indoor track team enjoyed another outstanding season. The excellent coaching of Boyle, Consodine, and Gallagher saw the Terriers win all of its dual meets, capture its tenth Northeastern title, and finish just fourth from the top in the State Meet. Because of their reputation as a power in the track circles, Newton had a tough time scheduling meets. They routed both Watertown and Lowell, and whipped the Golden Tornado of Malden by the lopsided score of 53–24. The Northeastern Meet saw the Orange and Black win with twenty-two points, without the aid of a first in any event! The State Meet was a bit of a disappointment, but the Garden City finished a respectable fourth with eleven points. The names of Johnny Tripp in the 300, Captain Norm DiGiovanni in the hurdles, Bob Shannon in the 50-yard dash, Bob Morrison in the 600, and Dave Savoy in the high jump, stood out all through the 1951 season.

Captain . . . . . Norm DiGiovanni

Coaches . . . . . { Mr. Boyle, Mr. Consodine, Mr. Gallagher

OUTDOOR TRACK

Coaches . . . . { Mr. Lamoine Boyle
Mr. Malcolm Gallagher
Mr. Charles Consodine

The return of several lettermen and a successful indoor season augur well for a big year for the Newton High outdoor track team. The team will be headed by such lettermen as Norm DiGiovanni in the low hurdles, Bob Shannon in the broad jump and dash, John Tripp in the 100 or 220 and shot put, George Flynn and Bob Morrison in the 440, and Dave Savoy in the high jump. An abundance of promising talent rounds out the squad. An innovation in the 1951 edition of the Boilermakers is the addition of the pole vault to the regular schedule of eight track and three field events. Coach Malcolm Gallagher, speaking for Coach Lamoine Boyle and himself, said, "We should do well in the State Relays at Belmont, which Newton won last year, breaking two records, and the Relays at the University of Massachusetts. Prospects of winning the State Meet are also excellent."

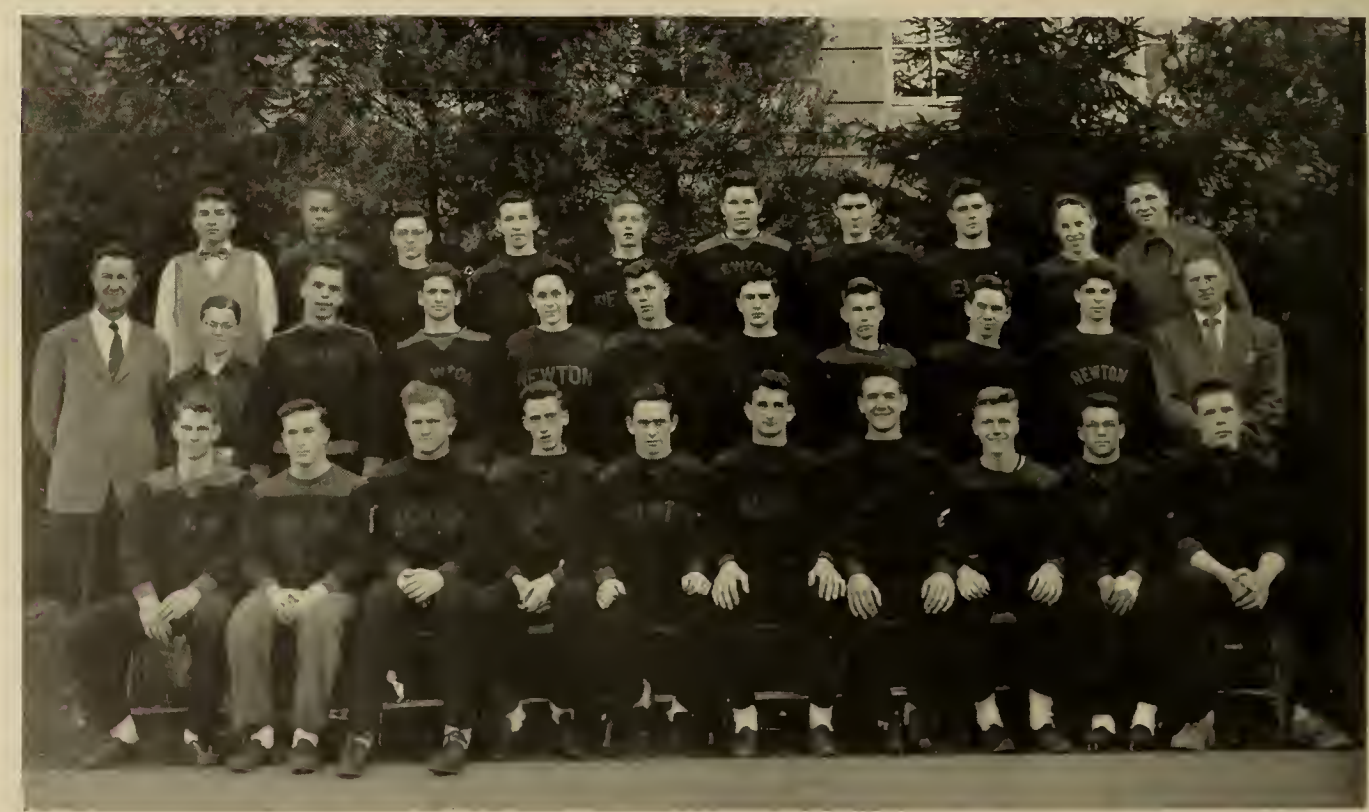

BASEBALL

Coach Howard Ferguson has high hopes of a successful 1951 baseball season. The Tigers will be strengthened by the return of several lettermen and also an excellent crop of newcomers from the Junior Varsity and Sophomore teams. The pitching staff might well develop into one of the finest mound crews that the Garden City has seen in recent years. Two right handers, Bob Schlosberg and Gibby Studley, are expected to do most of the pitching. Much aid is also expected from the arm work of Ronnie Rufo, Fred Sutherland, Art Perkins, and Bob Bounato. Al Phinney and Barkey Boole will be back again at first and third base respectively, while Don Flagg and Dave Bonnar, or John Krieder and Neil Campbell should supplement in giving the Tigers an airtight infield. John Higgins, Fred Keith, Dan Coffey, and Don Thompson will spell "outfield" for the Garden City nine, while the catching problem has been solved with the installation of Fred Dauten, outfielder of a year ago, and Lee Carder. With plenty of experience, a power laden batting order, and a sensational pitching staff, the outlook for the 1951 baseball team is brilliant.

Head Coach
Mr. Howard Ferguson

Assistant Coach
Mr. Harold Hawkes

BOYS' TENNIS

Defend that title! That's the cry of the Newton tennis team and its coach, Ed Poskitt. In 1950 the Tigers went all the way, winning the state championship. This year Newton will field two hold-over veterans in Jack Bailey and John Marshall. Besides Bailey and Marshall, coach Poskitt figures to round out the squad with some excellent material from last year's junior varsity. The reputation of Newton in the tennis ranks has always been a high one and this year the Orange and Black scheduled approximately ten matches with top flight competition. Fight and determination was displayed throughout the season.

Coach . . . . . Ed Poskitt

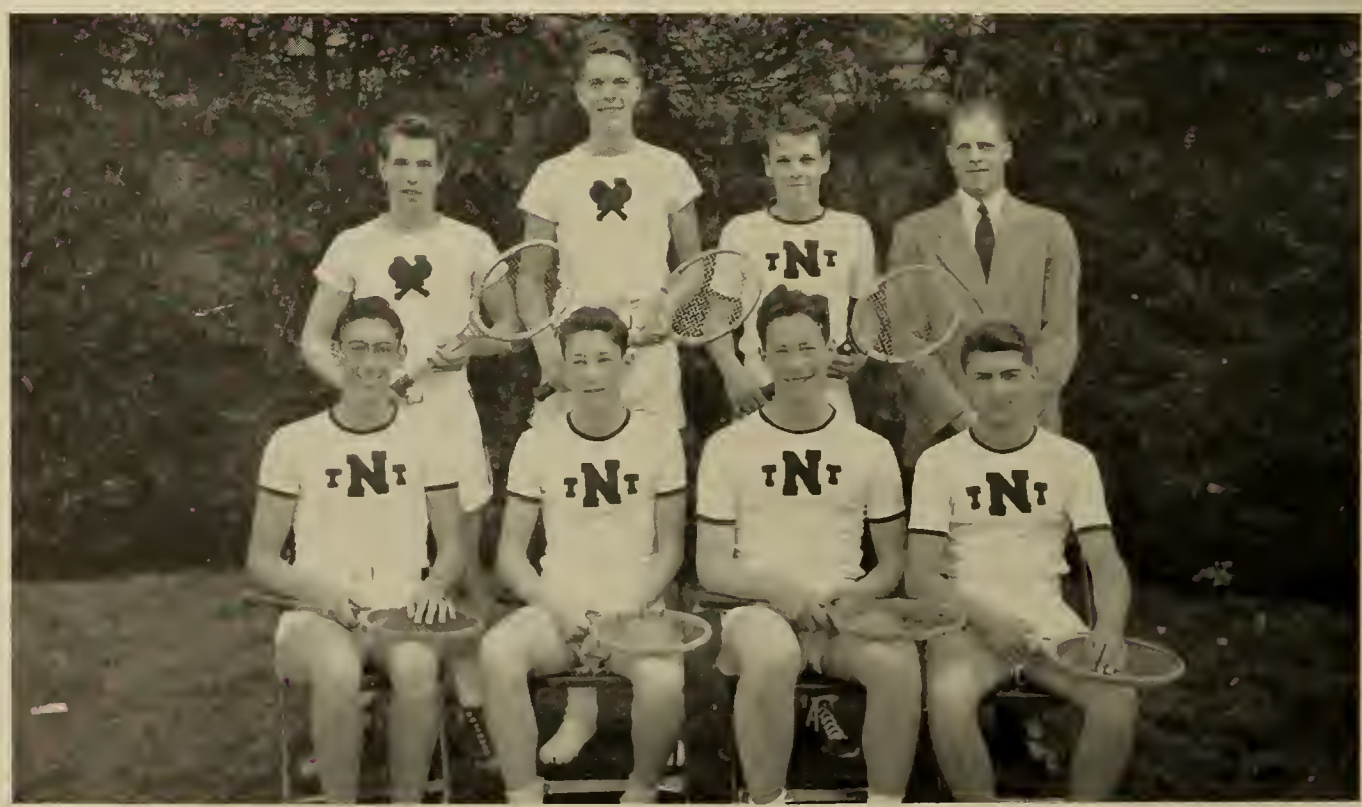

GOLF

The 1951 golf team, under the coaching of Mr. Jack Hall, will attempt the unenviable task of defending the State Championship. The outlook for keeping the name of Newton on top of schoolboy golf ranks is questionable. Only two veterans will be returning from last year's championship squad; thus most of the team will be comprised of inexperienced golfers. It can be assured, however, that the Garden City golfers will display much determination and give it their utmost in attempting to defend Newton's distinction as state champion in golf.

Coach . . . . . Jack Hall

BOYS INDOOR TRACK

	NEWTON	VISITORS
WATERTOWN	64	13
MALDEN	53	24
LOWELL	54	16

NORTHEASTERN MEET
NEWTON 1st - 22 PTS.

STATE MEET
NEWTON 4th - 11 PTS.

GIRLS BASKETBALL

	NEWTON	VISITORS
CAMBRIDGE LATIN	52	29
WATERTOWN	36	23
MELROSE	37	
WESTON		43

BOYS BASKETBALL

	NEWTON	VISITORS
BROOKLINE	34	39
BELMONT	49	36
MEDFORD	50	41
RINDGE TECH	37	35
WATERTOWN	36	47
ARLINGTON	41	38
WALTHAM	28	38
CAMBRIDGE LATIN	38	31
BROCKTON	40	44
BROOKLINE	45	43
WATERTOWN	35	30
RINDGE TECH	51	44
CAMBRIDGE LATIN	43	36
WALTHAM	37	35
ARLINGTON	48	27
BROOKLINE	38	32
WATERTOWN	48	47

TECH TOURNEY

LAWRENCE CENTRAL	43	56

GIRLS FIEL

NEE
ME

BOYS ICE HOCKEY

	NEWTON	VISITORS
MEDFORD	1	1
RINDGE TECH	1	7
ARLINGTON	2	4
MELROSE	2	5
STONEHAM	4	2
BELMONT	5	4
CAMBRIDGE LATIN	0	3
RINDGE TECH	2	2
STONEHAM	3	2
MEDFORD	3	2

27

HOCKEY

	NEWTON	VISITORS
HAM	6	0
ROSE	2	0
OOKLINE	2	0
WATERTOWN	2	2
WALPOLE	2	0

FOOTBALL

	NEWTON	VISITORS
BELMONT	20	0
MELROSE	13	6
BROCKTON	7	14
WATERTOWN	13	32
ARLINGTON	7	25
MEDFORD	19	7
HAVERHILL	20	7
WALTHAM	14	21
BROOKLINE	40	0

FIELD HOCKEY

Another successful season for those gals in orange and black! Undefeated for thirty-six games, eleven played this year, our hockey teams have shown excellent spirit, cooperation, sportsmanship, and ability. The outstanding game of the fall was Newton vs. Walpole. Although Walpole had been undefeated for seven years, Newton came through with a hard-fought 6–0 victory! The forward line combination of Kuebler, Moss, Morse, and Wallace rushed continually forward despite all opposition, while the defence including Rando, Manley, Olsen, Lehrer, and Wayman loomed like a brick wall before the opponents' offence. Working together, the two lines put the team on top and gave NHS a record of which to be proud.

Captain . . . . . Joan Manley
Coach . . . . . Miss Joyce Tyson

GIRLS' BASKET BALL

"C'mon girls, let's go–o–!" That cheer has seen our basketball varsities through many a tough situation and has kept them on top. With the cooperation and teamwork displayed by such girls as Bev Moss, Joan Manley, Mary Costanzo, Pat Morse, Jane Wallace, and Marilyn Tanner, Newton has managed to defeat Melrose, Cambridge Latin, Watertown, Weston, and other rivals. Although these girls will be missing from next year's teams, the Sophs and Juniors will move up and carry on the fine example of fair play and team spirit which has been demonstrated by our varsities this year.

Coach . . . . . Miss Joyce Tyson
Captains . . . . . { Marilyn Tanner
Jeanette Costa

SOFTBALL

Softball, a four-year-old varsity sport in which Newton has been undefeated, again attracted a large group of enthusiasts who showed plenty of spirit and ability. The girls worked constantly to improve techniques and team play. Their efforts were rewarded. After much practice, they rose to their height in big games against Melrose, Winchester, Watertown, and Windsor. Credit for their successful season goes both to the varsity members, including some old "pros" such as Bev Moss, Pat Morse, Joan Manley, Marilyn Tanner, Jeanette Costa, Joan Daniels, and Valerie Kuebler, and to all other girls who worked faithfully throughout the season.

Coach . . . . . Miss Joyce Tyson

GIRLS' TENNIS

After an undefeated season in 1950, the tennis girls took up their rackets for another sparkling year. The varsity was made up of about fifteen members who rotated for each tournament. Three singles and two doubles were played with each school; this year's competition came from Hingham, Melrose, Brookline, Cambridge Latin, Watertown, Belmont, Winchester, and Needham. Three Seniors who left their impressive records to be carried on by Sophs and Juniors, are Sonya Frutkin, Sally O'Neil, and Virginia Murphy. The girls are given every opportunity to play in the varsity games, since the team is not limited as in many other high schools.

Coach . . . . Mrs. Janet B. McLaughlin

MODERN DANCE

The Modern Dance Group, sponsored by the Orchesis and the Girls' Gym Department, spent many afternoons this year practicing and perfecting dance techniques. This popular activity is divided into three classes, according to the ability of each girl; the Apprentice, Workshop, and Performer.

The groups participated in several performances besides attending theatre exhibitions. They were hosts to many high schools at the second annual symposium, entertained on the Spring Parents' Afternoon, and did several dances in the Spring Musical, *On Your Mark*. The Performer class, being the most experienced, was especially active in the various Modern Dance Group programs.

Instructor . . . . . Miss Jane Cronin

Group Chairmen . . . . Marcia Kehew, Muriel Wolfe, Vera Sobey, Ann Fitzpatrick

TRADE SCHOOL BASKETBALL

Paced by the league's high scorer, Eddie O'Keefe, the Newton Trade basketball team enjoyed a highly successful season. Besides the consistent scoring of O'Keefe, who tallied a total of 258 points, this vocational quintet was also sparked by the outstanding offensive and defensive work of Ronnie MacDonald and the brilliant playmaking of John Pope. The Trade School hoopsters posted a league record of eight wins and six losses, while gaining a total season mark of ten triumphs against six setbacks. Long to be remembered were the 43–42 battle with Lynn and the two exciting Everett encounters. In the words of Coach Frank Daley: "I was very pleased with this year's record and look forward to an even better season next year, since I will lose only two lettermen and will have both MacDonald and O'Keefe back to sparkplug our team."

Coach . . . . . Frank Daley

FEATURES

THROUGH THE

Cap'n Speaks .....

..... crew listens

All "decked" out

"Bosun" and mate

PORTHOLES

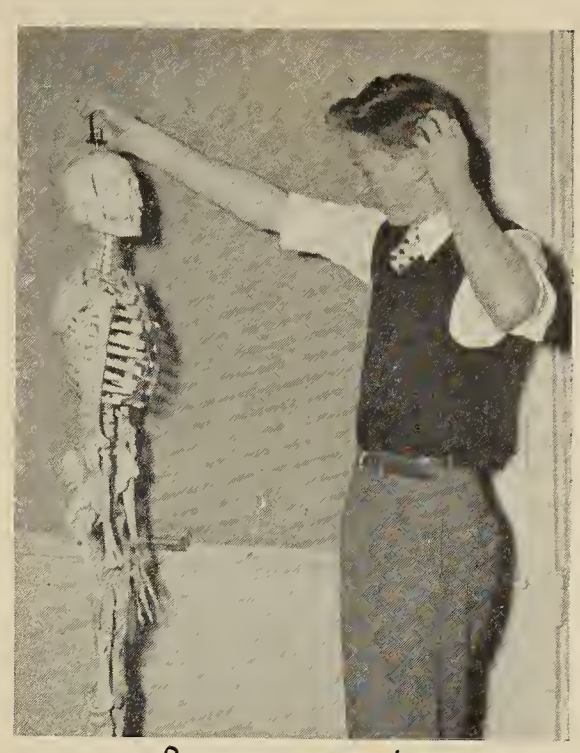

Bones aweigh

Mop and bucket squad

Heave ho

Land lubbers

Top Notch

IDEAL

CAROL YOURISH
DORNA LITCHFIELD

BOB SHANNON
JOHN DUTTON

MOST POPULAR

JANE BERQUIST
DAWN MAC DOUGALL

BOB SHANNON
SAM TURNER

FRIENDLIEST

DORNA LITCHFIELD
JANE BERQUIST

DAVID STARKWEATHER
BILL GOUDREAU

BEST STUDENT

NANCY HOOD
ALICE BAER

MURRAY HELFANT
DAVID STARKWEATHER

BEST SCHOOL SPIRIT

JANE BERQUIST
JOAN MC DERMOTT

LEON MARTEL
NORMAN DI GIOVANNI

Our The Crew

MOST VERSATILE

BEVERLY MOSS
JANE BERQUIST

JOHN HIGGINS
LEON MARTEL

MOST LIKELY TO SUCCEED

NANCY HOOD
SHIRLEY MIMS

DAVID STARKWEATHER
LEON MARTEL

BEST MANNERED

CAROL YOURISH
DORNA LITCHFIELD

DAVID STARKWEATHER
JOHN HIGGINS

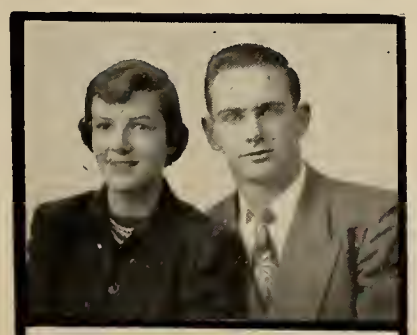

MOST ATHLETIC

PAT MORSE
JOAN MANLEY

BOB SHANNON
BARKEY BOOLE

BEST LOOKING

DORNA LITCHFIELD
JANE BERQUIST

DAVID BIANCHI
DAVID STARKWEATHER

Subject

English
Math
Lunch

Comic Strip Character

Dick Tracy
Lil Abner
Orphan Annie

Local Establishment

Howard Johnson's
Brigham's
The Pole

INTELLIGENT — Lewin

Television Show

Broadway Open House
Milton Berle
Howdy Doody

Pastime

Dancing
Sports
Sleeping

CULTURED — Buddington

Radio Program

Boston Ballroom
Bob and Ray
Lux Theatre

MODEST — Harvey

MUSICIAN — Ufford

TYPICAL N. H. S.

Jane Berquist
John Higgins
Dorna Litchfield

RESPECTED

Dave Starkweather
Sam Turner
Bob Shannon

POLITICO

Leon Martel
Murray Helfant
Dave Starkweather

ORIGINAL

Hal Crosby
Nancy Hood
Leon Martel

MODEST

Richard Harvey
Dave Starkweather
Charlie Brown

WIT

Billy Kaye
Charlie Brown
Judy Stetson

EXECUTIVE

Dave Starkweather
Marty Aronson
Murray Helfant

MATURE

Shirley Mims
Dave Starkweather
Barbara Ruben

GULLIBLE

Alice Miller
Don Gochberg
Jean McDermott

SOPHISTICATED

Ida Barooshian
Janice Regan
Murray Helfant

SALESMAN

Leon Martel
Murray Helfant
Sam Gilfix

DRAMATIST — Thornton

Magazine
- Life
- Seventeen
- Sport

Food
- Steak
- Ice Cream
- Clams

Band
- Guy Lombardo
- Vaughn Munroe
- Ralph Flanagan

OPTIMIST — Maguire

DONE MOST FOR N.H.S.

Leon Martel
Dave Starkweather
Anne Mazick

DONE N.H.S. FOR THE MOST

Wright Lewis
Curtis Hookway
Frank Keohane

ORIGINAL — Crosby

Song
- Nevertheless
- The Thing
- Thinking of You

Car
- Cadillac
- Convertible
- Anything that goes

ARTIST

Bill Fitten
Claire Paisner
Anne Walker

INTELLIGENT

Dan Lewin
Roger Masters
Murray Helfant

SOPHISTICATED
Barooshian

DRAMATIST

George Thornton
Martha O'Callaghan
Ida Barooshian

CULTURED

Dave Starkweather
Ruth Buddington
Charlie Brown

OPTIMIST

Barbara Maguire
Dick Fitzpatrick
Janice Regan

MUSICIAN

Lois Ufford
Bruce Flegal
Ed Cass

BROADMINDED

George Thornton
Beverly Moss
Jay Freeman

HARDEST WORKER

Anne Mazick
Leon Martel
Sam Turner

N
51
JUNIOR DANCE
VESPERS
SENIOR PLAY
BEAN SUPPER
HOLIDAY HOP
HALLOWEEN DANCE
FOOTBALL DANCE

ON YOUR MARK

THE WINSLOW BOY

DRAMA WEEK

GRADUATION

BOYS' BANQUET

SENIOR NIGHT

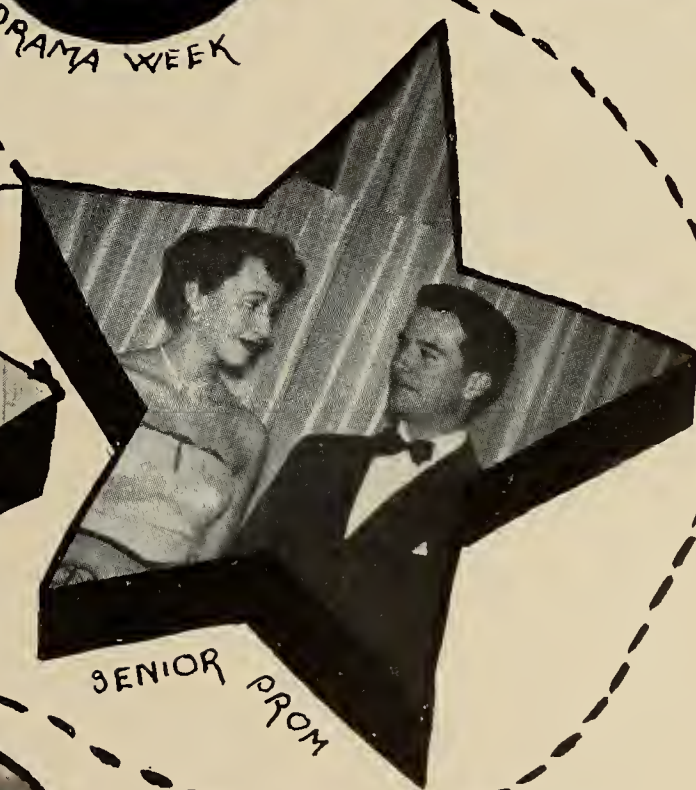

SENIOR PROM

GIRLS' BANQUET

SHIP'S COURSE

CLASS OF '51

1950 1951

The Class Log

SOPHOMORE CLASS ENTERS NEWTON HIGH AMID CHEERS OF TEACHERS
(Don't ask a Senior how to find a room)

CLASS TEN PLANS OWN GET-ACQUAINTED PARTY FOR THE AFTERNOON

FIRST FOOTBALL DANCE ATTENDED BY FIVE HUNDRED ODD NEWTONITES

$1,500,000 STOLEN FROM BRINKS'; MR. GREEN TOURS WESTERN STATES

COMMITTEE APPOINTED TO MAKE ARRANGEMENTS FOR TOTEM POLE HALLOW-E'EN HOP

NEWTON BATTLES WALTHAM TO A 0–0 DEADLOCK

TIGERS TAKE TURKEY DAY CLASSIC: NEWTON 24, BROOKLINE 13

(Sporty as a Cadillac,
Shifty as a gear,
That's the team that Newton has,
That's the team to cheer;
T–E–A–M. Yea, Team!)

ZIMBLER SINFONIETTA INVADES ASSEMBLY PROGRAMS

VESPERS PLANNED FOR CHRISTMAS BY DRAMA AND MUSIC GROUPS

"SING OUT, SWEET LAND" REHEARSALS EXTEND INTO THE WEE HOURS OF THE MORNING

(Down in the valley, valley so low
That's the place, dearie, where they
Have school when it snows.)

RELUCTANT JUNIOR STUDENTS HERDED BACK TO SCHOOL STOCK YARDS

("Can I help you find Room 140, Sophomore?
Well, you take the tunnel to Building II, etc.")

HALLOWE'EN REVELRIES TAKE TOLL OF GOAL POSTS

JUNIOR DANCE DECORATIONS ASTOUND HUNDREDS

Winter Carnival theme carried out by snow-bound decorations committee

NEWTON SPENDS LIFE WITH FATHER FOR ONE WEEK-END

1951

VALENTINE DANCE CALLS FORTH POETRY

"Roses are red,
Violets are blue,
My Muzzey's edition
Is not brand new."

MIKADO PASSES OUT BLUE CARDS TO STUDENT BODY

ROPE-CLIMBING IN BOYS' GYM VERIFIES EVERY CONTENTION OF THE LATE CHARLES DARWIN

INCOMING SENIOR CLASS OBSERVES THAT TWENTIETH CENTURY SCIENCE HAS DEVELOPED A DOZEN WAYS TO LENGTHEN LIFE BY TEN YEARS AND 100 WAYS TO SHORTEN IT BY FIFTY

STUDENT AT FOOTBALL DANCE SENDS DRUMMER A JACK-KNIFE WITH THE FOLLOWING NOTE:

"Do you know what's inside your drum?"

SENIORS CONTEND THAT YOU CAN'T TAKE IT WITH YOU

First Detective: "Which one is it?"
Third Detective: "This is him."

STUDENTS ORGANIZE BOYCOTT OF CAFETERIA FOOD. THEY REFUSE TO EAT SPAGHETTI, REMEMBERING THAT WASHINGTON SAID "BEWARE OF FOREIGN ENTANGLEMENTS"

SENIOR SING REVEALS HIDDEN MUSICAL TALENT STILL HIDDEN

"As I was walking down the beach
One bright and sunny day, . . ."

RESTLESSNESS RUNS THROUGH CLASS AS SENIORS REALIZE ONLY ONE HUNDRED THIRTEEN DAYS LEFT

SENIORS EAT SUPPER OF BEANS WHILE KOREANS DINE ON CAVIAR

MARCHING SOCIETIES ORGANIZED AS PERIODIC FIRE DRILLS BECOME THE FASHION

Green leads students to and from buildings with alarming frequency.

PROM AND SENIOR NIGHT PASS INTO THE ANNALS OF HISTORY

"I was waltzing, with my darling,
To the Tennessee Waltz . . ."

STAMPEDE AT GRADUATION ENDS THREE-YEAR TERM OF THE CLASS OF '51

CHARTED WATERS

ITEM	APPRENTICE (SOPH.)	MATE (JR.)	CAPTAIN (SR.)
Opposite Sex	Ho-hum	Hmmmmm	Say, now
Color of hair	Brown	Grey	White (if any)
Building	1	2	1 (darnit)
Marks	Who cares?	Still got next year	What to do?
Desire	To be a senior	To be a senior	To be a sophmore
Time of arrival	8:00	8:15	8:29 and 59 seconds
Time of departure	2:30!	2:30!	2:30!
Study Period	Gaze at juniors	Gaze at seniors	Gaze out the window
Book	Orange Book	Text Book	Little black book
College Choice	Harvard	U. of Kansas	East Overshoe U.
Please report to 314	Where is it?	Now what?	They're got me!
School books	Dust Collectors	Pre-exam aids	Fountains of Knowledge
C.E.E.B.	What dat?	Don't say?	Help!

NO
PARKING
ON THIS
SIDE OF
STREET

Will of a Senior

Be it remembered that we, the senior class of 1951, being of unsound mind, and even unsounder memory, and until now in full possession of the faculty, do hereby bequeath, devise, assign, grant, bestow, and sling out the window all our worldly goods pertaining to N. H. S., apportioning them as follows, to wit (and I use the term loosely):

Firstly: We bequeath in general to our still-suffering successors the following:

A private cafeteria in every cloakroom for S block use
Soothing door chimes to replace jangling bells
Disappearing red ink for report cards
Non-stick folding partitions in the gym
No-school signals the night before so that students may slumber on undisturbed in the morning
Chrome and leather fixtures and drive-in facilities for the cafeteria
A four-color, seventy-page Newtonite (fun for the journalism class)
The real McCoy in fire drills
Radiators under the stadium seats
The Thing

Secondly: We bequeath to the following groups:

To the faculty — electrified grass to discourage short-cutters
To the Orange Shield — an electronic eye to detect food being smuggled out
To the teachers, en masse — one dozen gross of red pencils and one pencil sharpener
To the Anti-Smoking Committee — more study periods
To all chemistry classes — the valence table
To homeroom teachers — vacuum cleaners for emptying the light globes
To the stage crew — accident insurance
To the Cavalry Club — padded saddles
To the hockey team — a Newtonville Garden
To the office staff — a pair of scissors (for cutting red tape)
To study hall teachers — X-ray vision
To First Aid classes — plastic dummies to practice on in place of real ones

And Lastly: We bequeath in particular to the following individuals:

To Dr. Land — all-boy classes
To Miss Tyson — a hockey team like this year's
To Mr. Smith — a TV show all his own
To Mr. Hall — two extra hours of chemistry per class each week
To Mr. Heintzelman — one scarecrow (for his vegetable garden)
To Mr. Holmes — a dictaphone to record his assignments
To Miss Bates — a short French course
To Miss Kennedy — the other earring
To Miss Leathers — a 36-hour day
To Mr. Conners — a stiff left jab

AND to Mr. Green, Dr. Drake, and Mr. Barry — as model a class to fill our shoes as we have been.

Thus, having duly made known our wishes, and having executed a great deal more than this last will and testament in our three years at N. H. S., we do hereunto affix our hand and the Good Housekeeping Seal of Approval.

We're off!

The Chronicle

DONE MOST FOR JUNIOR CLASS
MARITA MOWER
BOB ELKINS
BUNNY JOHNSON
BOB O'NEIL

FRIENDLIEST
BUNNY JOHNSON
BOB O'NEIL
MARITA MOWER
BOB ELKINS

MOST HUMOROUS
HOPE DUGUID
JOHN LUCIANO
LUCY THOMAS
LARRY THOMPSON

MOST ATHLETIC
BETTY LINTON
FRED DAUTEN
PAT LITTLEFIELD
JOHN LUCIANO

September 11, 1950, found the class of 1952 back under the jurisdiction of the School Department again, but in a new status, which would be all our own for the year 1950–1951. We were juniors, in our second year at Newton High, which, in a four-year high school, corresponds to the sophomore year, whence the adjective "sophomoric."

And we were sophomoric, thank goodness! — a healthy manifestation of our spirit, untrampled by our times.

Although nothing happened during this year to set us apart from other junior classes, we were in a position to enjoy school life. Unlike the sophs, we knew where 127, 314, and the Main Office were, and who goes to these places for what reasons, what blue cards are for, and which is Building Three. Nor were we, like the seniors, worried by thoughts of colleges and careers, the spectre of college boards, and the twinges of nostalgia that beset many who leave the top of one heap for the bottom of another. (We were still on the way to the top.) We were wonderful, magnificent.

Class Cut

Perplexed, yet somehow confident and eager to face life at Newton High, the new sophomore class had gathered together in the assembly hall to hear Mr. Green give the introductory address. On the stage stood the Great White Father of the Main Office, opening the gates of this noble institution to several hundred curious, noisy kids.

We remember well those blessed days when we were half an hour late for our first class because we were lost on the sixth floor of the rambling yellow hulk known familiarly as Building One. Who can forget the time some poor devil took the wrong entrance to the tunnel and ended up in the Park Street subway station?

Since those days we have succeeded in our struggle to become recognized, to "belong" to a group. We have joined clubs, committees, and teams. And even though that heartless English teacher was awfully strict and our unfeeling math instructor gave out more homework than anyone else in the school, most of us actually managed to avoid acquiring any knowledge whatsoever from our classes!

Thus, with a prayer in our hearts and an *Orange Book* in our pockets, we stand ready to face our next years at Newton High. We may have entered as kids, but we will graduate as men and women, won't we, sophomores?

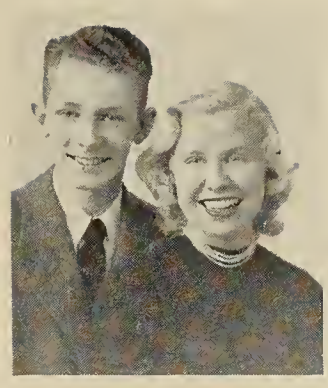

DONE MOST FOR SOPHOMORE CLASS

PAM COOK
DAVE DEVICO
SIMONE SOLOMONT
BOB WALTON

FRIENDLIEST

SIMONE SOLOMONT
BOB WALTON
DIANE RANSOME
DAVID DEVICO

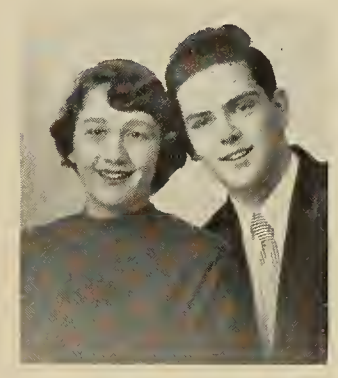

MOST HUMOROUS

ALLAN BRASH
ROBERTA ELLISON
BOB ADOLPH
MARTHA MAGEE

MOST ATHLETIC

DANIEL DEGEORGE
SHIRLEY SWAINE
BOB MOSS
DEBBY HARVEY

ATOMIC RESEARCH

THE FINISHING TOUCH

THE TRUTH

IT FELL

OO-OOF

THE LOST CHORD

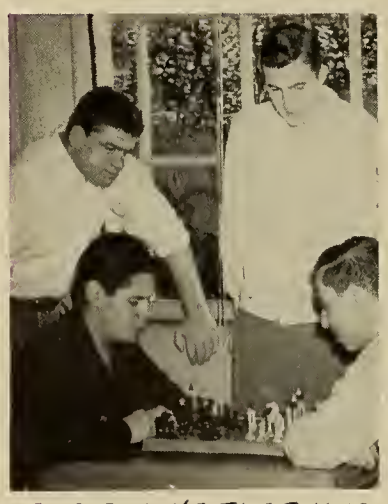

THE PLAY'S THE THING

THE SPIRIT OF N.H.S.

MUNCHIN' AT LUNCHEON

THE WORLD SMILES WITH HER

PUTTING ON THE HEAT

"BASTE" UPON EXPERIENCE

1001 Faces

TRADE SCHOOL

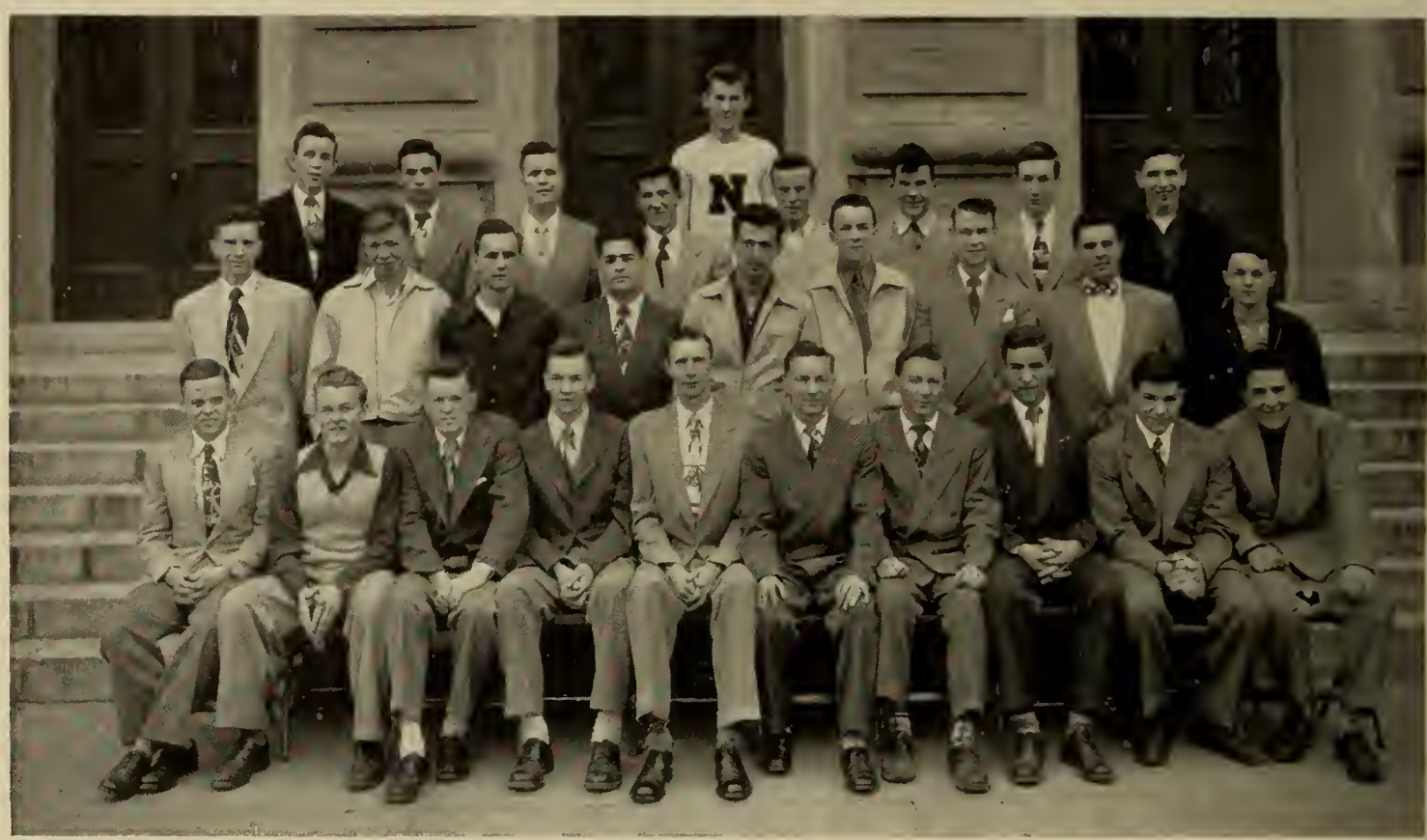

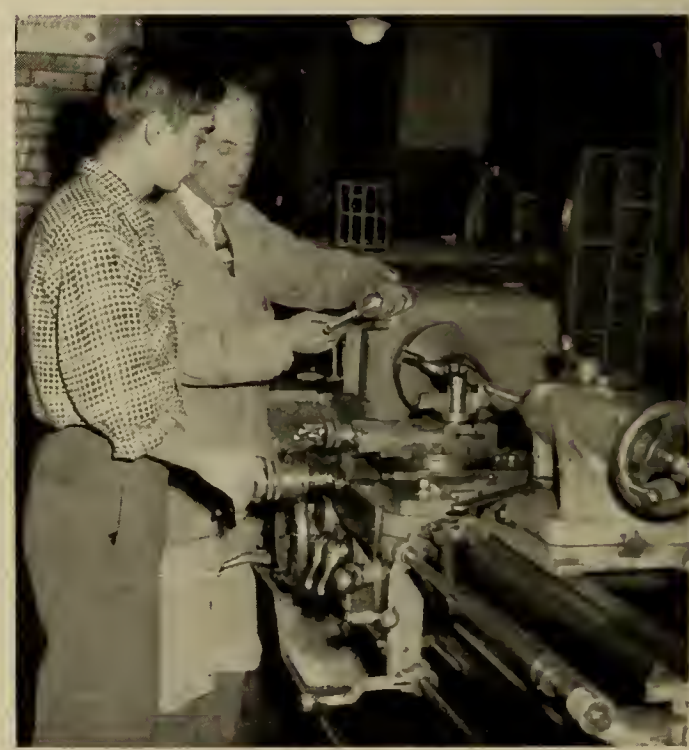

ON YOUR MARK

Nearly four hundred students participated in the spring musical at its four performances. This show was unique in that the libretto was written by members of last year's Creative Writing class and the music was composed by pupils of the Music Theory group.

SENIORS

RENA PATRICIA ABORN
53 Gay Street, Newtonville
Chief failing: Talk too long on the phone
Favorite pastime: Sports, Music
Pet quotation: "Know thyself"
Suppressed desire: To travel
I; Brighton; Occupational Therapy; Future Teachers of America 3; Music Club 3; English Club 3; Camera Club 3; Girls' Chorus 2; Ad. Committee, Science Fair 2.

ANTHONY AMENDOLA
304 Adams St., Newton
Favorite pastime: Billiards
I; N. Y. Military Academy; Veterinarian.

DONALD ALBERT ACETO
18 Talbot St., West Newton
Donny
Favorite pastime: Drawing, Swimming
Pet quotation: "You only live once," "You can't take it with you"
Suppressed desire: Be able to play the piano well
II; Warren; Work, College; Boys' Chorus 2.

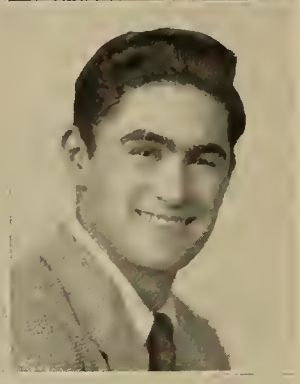

JOHN AMICANGIOLI
839 Boylston St., Newton Highlands
Jay, Ye "Olde" Man
Chief failing: Studying
Favorite pastime: Music
Pet quotation: "Man Alive"
Suppressed desire: Music, Sports
IV; Weeks; Popular singer; Boys' Chorus 1, 2.

BETTY ALLEN
1 Mt. Ida Ter., Newton
Betty, Betsy, Betts
Chief failing: Being late
Pet quotation: "I guess so," "jeeks!"
Suppressed desire: To help out the poor
II; Bigelow; University of Conn., Bates, Alpha Beta 1; Music Club 1, 3; Stage Workshop 3.

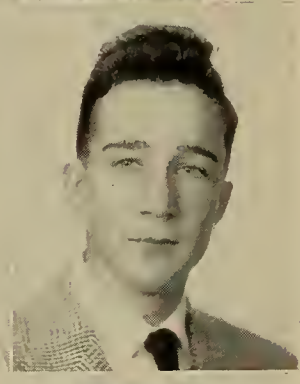

JAMES LASSETTER AMIDON
343 Otis St., West Newton
Jim
Chief failing: Languages
Favorite pastime: Sports
I; Warren; Reed College, St. Lawrence University; Boys' Chorus 1, 2; Aviation 3.

NANCY HARRIET ALLEN
108 Woodchester Dr., Chestnut Hill
Nan
Chief failing: Talking
Favorite pastime: Day dreaming
Pet quotation: "No joke!"
Suppressed desire: To slide down a spiral banister
II; Lear School, Florida; College; Girls' Chorus 1, 2; Homeroom Manager 2; Refreshment Committee for Sr. Play 3; English Club 3; Honor Roll 3.

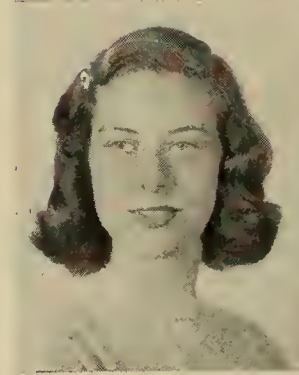

BARBARA ANASTASIA
28 Melville Ave., Newtonville
Barb
Chief failing: Being late
Favorite pastime: Dancing
Pet quotation: "Hi Beast"
IV; Day; Bookkeeper; Girls' Chorus 1; Music Club.

ELINOR DIANE ALPERT
44 Hobart Rd., Newton Centre
Chief failing: Math, history recitation
Favorite pastime: Wine, man and song
Pet quotation: "Know Thyself"
Suppressed desire: To be on radio or television
I; Weeks; College; Chorus 1, 2, 3; Music Club 1, 3; Neophytes 1; English Club 3; Personality Club 2; Office work 3; Newtonite Ad. Staff 3; Honor Roll 3.

JUDITH MAE ANDERSON
55 North Gate Pk., West Newton
"Judy"
Chief failing: Being late
Favorite pastime: Knitting.
Pet quotation: "Evidently"
IV; Warren; Secretary; Newtonite 1; Girls' Chorus 1; Honor Roll 3.

MARIE ANN ALTERIO
22 Cook St., Newton
Favorite pastime: Dancing, Tennis
Pet quotation: "Don't let your ignorance overestimate your intellectual capacity!"
Suppressed desire: To travel abroad
VI; Day; Business School; Music Club 1, 2, 3; Social Room Hostess 3; Tennis 2; Assistant in 315.

MINA ALEXANDRA ANGELUS
5 Larch Rd., Waban
Chief failing: Math
Favorite pastime: Making fun of sophomores.
Pet quotation: "Wait until you hear this one!"
Suppressed desire: To Graduate!
I; Warren; Simmons; Music Club 1, 2, 3; Girls' Chorus 1, 2, 3; Outing Club 1; French Club 2; Orange Shield 2; Archery 3; Workshop 3.

HELEN LUCILLE ANGINO
47 Sheldon Rd., Newton Centre

I; Weeks; Trinity; Tennis 1, 2, 3; Spanish Club 2, 3, Secretary 2, 3; Personality Club 2, Pres. 2; Outing Club 2; Social Room Hostess 2; Girls' Chorus 1, 2, 3; Christmas Vespers 2, 3; Jr. Dance Comm. 2; Spring Concert 2, 3; Honor Roll 2; Orange Shield 3; Legislature 3; Executive Council 3; Future Teachers 3; Halloween Dance Committee 3; Office Assistant 2, 3.

MARY ANN ANTONELLIS
69 West St., Newton

Chips, Anti, May

Favorite pastime: Dancing, sports, cooking
Pet quotation: "Come on"
IV; Day; Secretary; Social Room Hostess.

JUSTINE APPLETON
147 Oakleigh Rd., Newton 58

Jussy, Jus, Tina

Chief failing: Finding time to do my home work.
Favorite pastime: Reading (when I have time)
II; Bigelow; Framingham State Teachers' College; Orange Shield 2; Future Teachers 3; Outing Club 3; Candy Committee for Mikado 2; Helped with Sophomore Elections 1; Honor Roll 1, 2; National Honor Society 3.

JUDITH ARMSTRONG
78 Highland Ave., Newtonville

I; Day; Hood College; Music Club 1, 2, 3; Newtonian Staff; French Club 2, 3; Football Dance Committee 3; Glee Club 1, 2, 3; Marching Band 1, 2, 3; "Mikado" Committee; Concert Band 2; Orchestra A, 3.

JOHN ARNOLD
526 Lowell Ave., Newtonville

Favorite pastime: Writing, Music.
I; Weeks; Harvard; Music Club 1, 2, 3; Debating Club 1, 3; Tusitala 2, 3, President 3; Band 1, 2, 3, Vice-President 3; Orchestra "A" 1, 2; Board of Literary Magazine 1, 2, 3, Editor-in-chief 3; Legislature 2; Newtonite 2; Publicity Committee of Junior Dance 2; Publicity Committee 1st Football Dance 3; Recipient of Harvard Prize Book 2; National Honor Society 2, 3; Chairman of Class Rings Committee 2, 3; Assistant Business Manager of Newtonian 3; Assistant Business Manager of Orange Book 3; Honor Roll 1, 2, 3; Workshop 3.

ROBERT J. ARNOLD
35 Davis St., West Newton

Bob

Chief failing: Everything in general
Favorite pastime: Rita Magnarelli
Pet quotation: "Ya wanna walk?"
II; Warren; Construction work in Colorado; Cavalry Club.

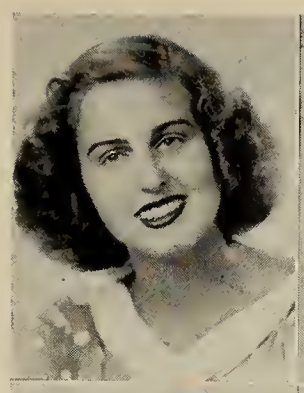
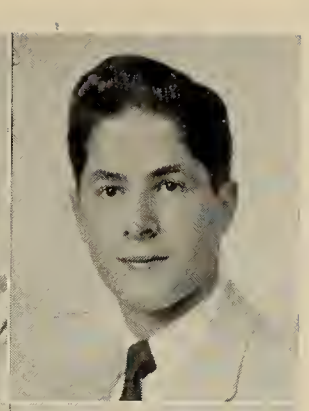

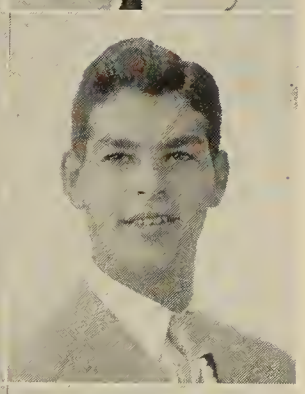

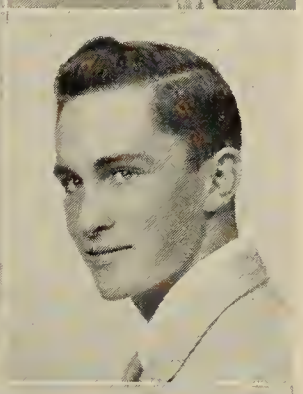

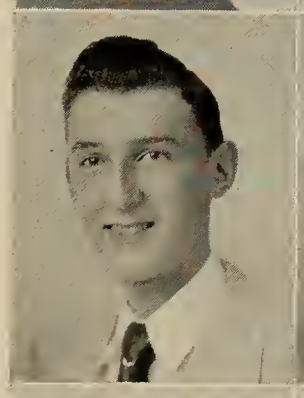
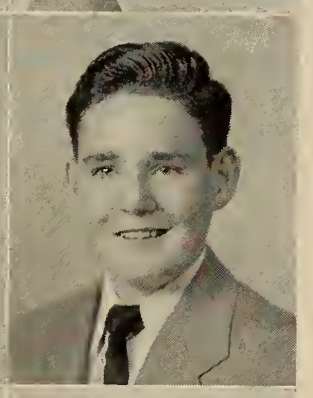

DONALD E. ARONSON
36 Brackett Rd., Newton

Don

Chief failing: Putting things off until the last minute
I; Weeks; Dartmouth, Yale or Harvard; Homeroom Manager 1, 2; Newtonian Representative 2; Spanish Club 3; Football Dance Committee 3; Newtonian Sports Staff 3; Legislature 3; Social Room Committee 3; Senior Play Committee 3; Honor Roll 1, 2; Anti-Smoking Committee 3.

MARTIN ARONSON
1071 Commonwealth Ave., Newton Centre

Marty

I; Weeks; Dartmouth, Brandeis, Rutgers; President of Neophytes 1; Neophytes Play 1; Sophomore Party Committee 1; Debating Club 1, 2; Legislature 1, 2, 3; Drama Club 2, 3; Drama Board 2; Intermediate Football 2; Junior Prom Committee 2; Valentine Dance Committee 2; Chairman Halloween Dance 3; Sports Editor of Newtonian 3; President of Associates 3.

CARROLL F. ASBELL
30 Willow St., Newton Centre

Chief failing: Lazy, unaggressive
Favorite pastime: Hunting, hockey, swimming, basketball
Pet quotation: "Oh sure"
Suppressed desire: Eat in homeroom
II; Weeks; Wentworth, B. C.

LEONA ASTONE
24 Smith Ave., West Newton

Chief failing: Talking
Favorite pastime: Playing the accordion
Pet quotation: "Joy!"
Suppressed desire: To meet Dick Contino
II; Warren; X-Ray Technician; Music Club 1; Outing Club 1, 3; Archery 1; Orange Shield 2, 3; Office Assistance 2; Helped in Sophomore elections 1; Workshop 3.

JAMES ATHY
4 Nonantum St., Newton

"Jim"

Chief failing: Too many
Favorite pastime: Sports
Pet quotation: "Make hay while the moon shines"
Suppressed desire: Own a Cadillac
IV; Bigelow; Business School; Honor Roll 3.

BETTE LORRAINE ATKINSON
251 Crafts St., Newtonville

Betts

Chief failing: Getting homework in on time
Favorite pastime: Dancing, swimming
Pet quotation: "Watch that! I nearly dropped my teeth!"
Suppressed desire: To be a radio announcer or television star
II; Day, Emerson College; Music Club 1, 2, 3, Program Chairman 2; Marching Band 1, 2, 3; Orchestra A, 2; Concert Band 2, 3; Football Dance Committee 1.

JAMES ATKINSON
56 Bennington St., Newton Corner
II; Bigelow; B. C.; Boys' Chorus 2, 3.

ADDISON AULT
22 Fairlee Rd., Waban
Ad
I; Weeks; Amherst, Bowdoin, Williams, Orange Shield 3; Math Club 3, President 3; Legislature 3; Orange Book 3; Chairman, Senior Play Ticket Committee; Newtonian Representative 1; Social Room Committee 3; National Honor Society 2, 3; Honor Roll 1, 2, 3; Workshop 3.

FRANK BARTON AXELROD
15 Rice St., Newton Centre
Frax, Flipper
Chief failing: School
Favorite pastime: Making whoopy
Pet quotation: "The best mirror is an old friend"
II; Brookline High School; Boston University; Riflery Club 3; Cavalry Club 3; Camera Club 3.

ALICE LEA BAER
6 Wessex Rd., Newton Centre
Chief failing: Laziness and all allied vices.
Favorite pastime: Not doing homework
Pet quotation: "You can fool some of the people all of the time, and all of the people some of the time, but you'd be surprised at just how long all of the people can be fooled by one good politician"
Suppressed desire: Not to have any classes on the third or fourth floors.
I; Weeks; College; Tusitala 2, 3, Treasurer 3; Chemistry Club 3; Debating Club 1; Neophytes 1; National Honor Society 2, 3; Newtonite 2, 3; Senior Play; Rally Committee 1; Orange Book Staff; German Club 3; Honor Roll 1, 2, 3.

JOHN HENRY BAILEY
10 Alexander Rd., Newton Highlands
I; Weeks; R.I.S.C.; Football 2, 3; Basketball 2, 3; Tennis 2, 3; Orange Shield 2, 3; Assistant Captain 3; Honor Roll 3; Workshop 3; National Honor Society 3.

NORMAN R. BAILEY
955 Boylston St., Newton Highlands
Shorty, Stretch
Chief failing: Homework, English
Favorite pastime: Eating
Pet quotation: "That's quite a bit of all right"
Suppressed desire: To be a man
II; Weeks; Art School.

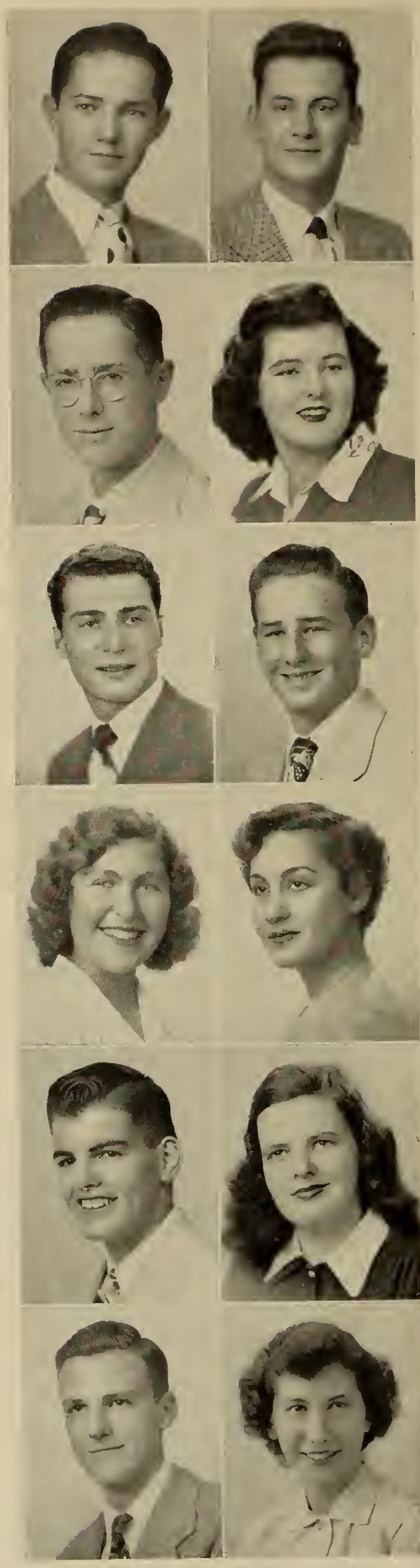

WARREN F. BAKER, JR.
9 Daniel St., Newton Centre
II; Weeks.

ANN KATHLEEN BARBER
146 Edinboro St., Newtonville
Chief failing: Telling a joke
Favorite pastime: A good book or movie
Pet quotation: "What a nut!" "Lovely, Lovely"
Suppressed desire: See Ted Williams tip his cap
IV; Day; Kathleen Dell; Junior-Senior Girls' Chorus 2; Christmas Vespers 2; Try-High 2.

LEONARD IRWIN BARBER
19 Evelyn Rd., Waban
"Lenny" "Beak"
Chief failing: Women
Favorite pastime: Playing Basketball
Suppressed desire: To smoke in the boys' room
I; Warren; University of Massachusetts, Brandeis University, or Dartmouth; Camera Club 2, 3, Vice-President 3; Math Club 1; Legislature 2; Alternate Legislature 3; Intramural Basketball 1, 2, 3; Usher, Senior Play 3; Chairman of Entertainment Committee for Halloween Dance 3; Orange Shield 3; Home Room Manager 3; Assistant Home Room Manager 1; Class Treasurer 1; Social Room Host 3; Publicity Committee for the Halloween Dance 3; Hi-Y 3; Anti-Smoking Committee 3; Honor Roll 3.

IDA BAROOSHIAN
173 Oakleigh Road, Newton Corner
I; Bigelow; College; Neophytes; Drama Club 2, 3; Future Teachers of America 3; Senior Play; Girls' Chorus 1; Drama Club Play 2.

PRISCILLA BARRY
64 Webster St., West Newton
Chief failing: Getting songs
Favorite pastime: Roller skating, movies
Pet quotation: "Great!"
Suppressed desire: To graduate
IV; Warren; Telephone Operator.

JOANNE CORINNE BASTIANELLI
364 Cabot St., Newtonville
Jo
Chief failing: Math
Favorite pastime: Play the piano
Pet quotation: "Gee Whiz!"
Suppressed desire: Travel
IIIB; Day; Nursing School; Music Club 1, 2, 3; Chorus 1, 2; Honor Roll 3.

MARGARET ANNE BEALE
19 Putnam St., West Newton

Peggy
Chief failing: (Ask my friends what they are!)
Favorite pastime: Sewing and sleeping (not in class)
Pet quotation: "Good morning!" "Why?" "There's no future in it!" "That's a thought!"
I; Warren; Colby, Mt. Holyoke, Teach French; Glee Club 1, 2, 3; Office Assistant 2, 3; Neophytes 1; Debating Club 2, 3; French Club 3; Latin Club 3; Future Teachers 3; President 3; Tennis 2; Sing Out Sweet Land 1; Girls' Chorus 1; Honor Roll 1, 2, 3; Workshop 3; National Honor Society 3.

EMILY PATRICIA BEATRICE
143 Charlesbank Rd., Newton Corner

Terry
Chief failing: To keep quiet in library
Favorite pastime: Dancing
Pet quotation: "It's pathetic"
Suppressed desire: Waiting for my diamond
IV; Bigelow; Go to Business School or else work, Bryant & Stratton Business School.

BARBARA JOAN BECK
166 Greenwood St., Newton Centre

Chief failing: Talking too fast
Favorite pastime: Talking
I; Weeks; Cornell; Camera Club 1; Newtonite Advertising Staff 1, 3; Newtonite Mailing Staff 2; Cavalry Club 2, 3; English Club 3; Music Club 3; Puppeteers 3; Honor Roll 3.

SIMON BEDIGIAN
85 Mt. Vernon St., Newtonville

IV; Day; More Schooling; Football J. V.; Basketball J. V. 1.

TOBY M. BERENSON
23 Cloverdale Rd., Newton Centre

Chief failing: Waiting!
Favorite pastime: Eating
Pet quotation: "Parting is such sweet sorrow"
I; Weeks; University of Massachusetts; Music Club 1, 2, 3; Spanish Club 3; Girls' Chorus 1; Junior and Senior Chorus; Neophytes 1.

JANE E. BERGQUIST
15 Hawthorne Ave., Auburndale

Chief failing: Day-dreaming
Favorite pastime: Eating
Pet quotation: "Now wait a minute"
I; Warren; Business School; Sophomore Class Secretary; Girls Vice President 2, 3; Anti-Smoking 2, 3; Cheerleader 1, 2, 3; Orange Shield 3; Representative on Good Government Day 2; Drama Club 2, 3; Music Club 2; A Cappella Choir 2, 3; Spring Musical 1; "Life With Father" 2; Halloween Dance Committee 2, 3; Football Dance Committee 2, 3; Rally Committee 1, 2, 3; Modern Dance 2; Delegate to New England Student Council Convention 2; Honor Roll 3; National Honor Society 3.

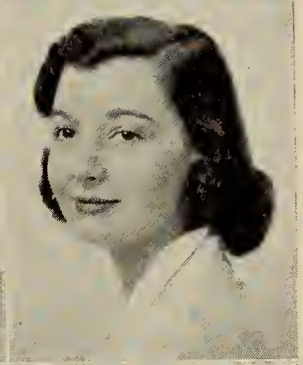
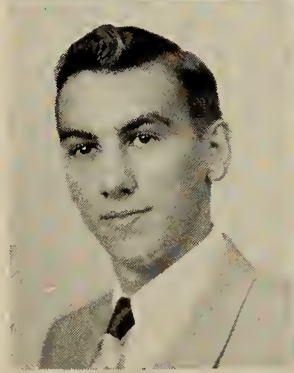

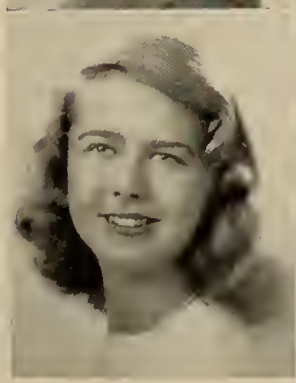

ALBERT BERMAN
49 Woodchester Dr., Chestnut Hill

Al
Chief failing: Idleness
Favorite pastime: Sports
Suppressed desire: To graduate from Newton High
I; Weeks; Boston University.

ELLEN COLLINS BERMAN
78 Clements Rd., Newton

Chief failing: Food (all kinds)
Pet quotation: "Blessed is he who expects nothing, for he shall not be disappointed"
I; Weeks; College; Executive Council 3; Orange Book Editor-in-Chief 2; Newtonian Data Staff 2; Feature Editor 3; Orange Shield Assistant Captain 3; Point Committee 3; Music Club 2; Drama Club 2, 3; Drama Club Play 2; Legislature 1, Assistant 2; Tusitala 2, 3; Vice-President 3; Neophytes Treasurer 1; Valentine Dance Committee 2; Football Dance Committee 2; Rally Committee 2; Newtonite Feature Editor 2; Newtonian Representative 2; Drama Club Program Committee 2; Sophomore Girls' Chorus 1; Legislature Nutrition Committee 1; Honor Roll 1, 2, 3; Workshop 3; National Honor Society 3.

RUTH BERNSTEIN
206 Mill St., Newtonville

Rufus, Itch
Chief failing: Getting up in the morning
Favorite pastime: Waiting for the weekends
Pet quotation: "Small things amuse small minds"
Suppressed desire: To travel
II; Chapel Hill; Junior College; Music Club 1, 3; English Club 3; Camera Club 3.

BLANCHE ANNE BERNT
43 Brookdale Rd., Newtonville

Smoogie
Chief failing: Fudge Sundaes, Blue eyes
Favorite pastime: Pogo parties
Pet quotation: "There-fo I mean ta say"
II; Day; Garland School; Homeroom Manager 1; Girls' Chorus 1, 2, 3, Secretary 3; Junior Prom Committee 2; Football Dance Decoration Committee 3; Music Club 3; Rally Committee 3; Drama Workshop 3; Tri-Hi-Y 2, 3; Modern Dance 2; Halloween Dance Publicity Committee 3; Neophytes 1; Harvest Dance Entertainment Committee 1; Spring Festival 2, 3; Christmas Vespers 2, 3; French Club 3, Treasurer 3.

JUDITH BERRY
170 Collins Rd., Waban

Judy
Chief failing: Food
Pet quotation: "There's no future in it!"
I; Warren; Middlebury; Music Club 1, 2; Cavalry Club 1, 2, 3, Secretary 2, 3; Newtonite 2, 3; Copy-Editor 3; Newtonian 3; Girls' Sports Editor; Rally Committee 2, 3; Frederick Exchange 2; French Club 3; National Honor Society 2, 3; Girls' Chorus 1, 2, 3; Homeroom Manager 2; Orange Shield 2, 3; Office Assistant 2, 3; Workshop Student Advisory Committee 3; Football Dance Committee 2, 3.

RICHARD TOWNLEY BESSOM
130 Randlett Pk., West Newton

Dick
Favorite pastime: Photography
II; F. A. Day; College; Band 1, 2, 3; Music Club 2.

DAVID BIANCHI
234 Greenwood St., Newton Centre
Dave
Pet quotation: "That's for sure!"
I; Weeks; Dartmouth; Legislature 2, 3; National Honor Society 2, 3; Chairman of the Social Board 3; Senior Play; Junior Prom Committee 2; Honor Roll 1, 2, 3; Boys' Chorus 1, 2, 3; Hockey 1, 2.

JOHN P. BIBBO
107 Pearl St., Newton
John P., Ginny Giovanno Paulo
Chief failing: Keeping awake in class
Favorite pastime: Looking out of Mr. Williams' windows
Suppressed desire: To spend the whole year down the Cape.
I, II; Bigelow; N.R.O.T.C.; Boys' Chorus 1, 2, 3; Basketball 1, 2; Football Dance 2; Junior Dance Committee; Class Treasurer 1; Orange Shield 3; Homeroom Manager 2; Honor Roll 3; National Honor Society 3.

RAFFAELE JOSEPH BIBBO
1018 Chestnut St., Newton Upper Falls
Ralph
Chief failing: Resisting pretty girls
Favorite pastime: Parties (paired off)
Pet quotation: "George"
Suppressed desire: To be a millionaire
II; Weeks; Start a Contractor's Business and go to night school for drafting; Legislature 1, 3; J. V. Football, Football Dance Committee 2.

NANCY MARIE BILEZIKIAN
325 Lowell Ave., Newtonville
Nance
Chief failing: Always changing my mind
Favorite pastime: Shmoo parties
Pet quotation: "So to speak", "Watch it!"
Suppressed desire: Win a Charleston contest
II; F. A. Day; Forsyth or Lasell; Neophytes Play; Music Club 1; Latin Club 1; Modern Dance 1; Property Committee Drama Club Play 1; Candy Committee Drama Club Play 2; Ticket Committee 2; Football Dance 2; Drama Club 2, 3; Building III Office 2, 3; Homeroom Manager 1; Christmas Vespers 2; International Club 3; Honor Roll 1, 2, 3; Archery 3; Legislature 3; National Honor Society 2, 3; Tri-Hi-Y 2.

DAVID BLACKALL
91 Greenlawn Ave., Newton Centre
"Blackie"
Chief failing: Math, Study
Pet quotation: "I get around"
1; A Cappella Choir 2, 3; Boys' Chorus 1, 2; Spring Musical 1; Music Festival 2; Meteorology Club 2, 3; Christmas Vespers 1, 2, 3; J.R.C. Council 2, 3; Football Manager 1, 2, 3.

VIRGINIA ANN BLAIR
826 Watertown St., West Newton
Ginny, Ginger
Chief failing: Popular music, fried clams
Favorite pastime: Reading
Pet quotation: "There is nothing good or bad, but thinking makes it so"
Suppressed desire: To be happy
II; F. A. Day; To go in training as a Dental Assistant; Glee Club 1; Music Club 3; Christmas Vespers 1.

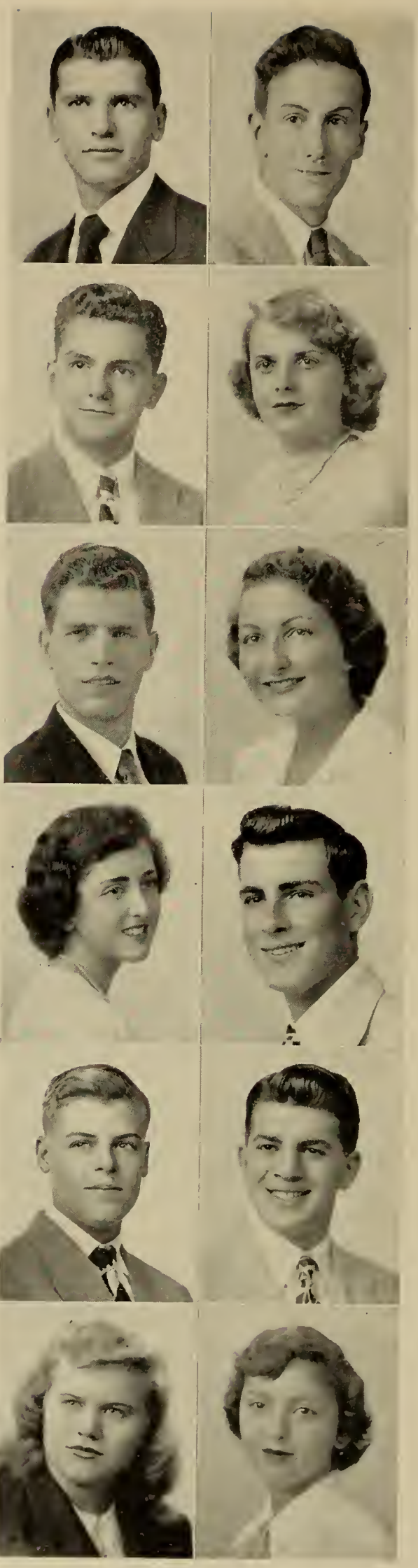

DONALD G. BLAKE
9 Ripley St., Newton Centre
Don
Chief failing: Desserts
Favorite pastime: Motorboats
Pet quotation: "Why?"
Suppressed desire: Drop a Television tube
IIIA; Weeks; Radio School; Executive Council 3.

SANDRA M. BLINDER
11 Whittier Rd., Newtonville
Sandy
Chief failing: Talking in class
Favorite pastime: Talking on telephone
Pet quotation: "He's so nice"
Suppressed desire: To be rich
III; Roxbury Memorial High; Going to a Business School.

MYRNA T. BLOOM
42 Nathan Rd., Newton Centre
Auntie Munie
Chief failing: Spelling
Favorite pastime: Playing piano
Pet quotation: "Don't argue with a Bloom"
Suppressed desire: Get out of school
II; Weeks; B. U., Junior College; Music Club 1, 2, 3; Camera Club 3.

CARMELO BONDI
471 California St., Newtonville
Mim, Mimie
Chief failing: English
Favorite pastime: Wine, women and song
Suppressed desire: Date a Newton High girl!
I; Day; Tufts College; Science; Photo; Cavalry Clubs.

BARKEV JAMES BOOLE
237 Franklin St., Newton
Barkey
Chief failing: Injuries
Favorite pastime: Sports, playing records, movies
Pet quotation: "Go man"
Suppressed desire: Get into college
I; Bigelow, College; Take up business; Intermediate Football 1; Varsity 2, 3; Intermediate Baseball 1; Varsity 2, 3; Intermediate Basketball 2; Varsity 3; Boys' Chorus 1, 2, 3; Senior 2nd Vice-President, Executive Committee; Glee Club 1, 2, 3.

ELEANOR JEAN BORAKS
8 Exmoor Rd., Newton Centre
Ellie, "Soap Chips"
Chief failing: Can't decide which one is the chief one
Favorite pastime: Golf
Pet quotation: "Seriously!!"
I; Weeks Jr. High; Wheaton; Neophytes 1; Art Club 2, 3; English Club 2, 3; Drama Club 2, 3; Legislature 2; Newtonite Advertising Staff 3.

HARVEY J. BORNSTEIN
822 Walnut Street, Newton Centre
Bubba
Favorite pastime: Boating
Pet quotation: "Be it ever so humble there's no place like home."
I; English High in Senior year; University of Massachusetts; Hunting and Fishing Club 3; Rifle Club 3.

NANCY E. BOUCHER
11 Concolor Ave., Newton
Bouch
Chief failing: Forgetting things
Favorite pastime: Hen parties and knitting argyle socks
Pet quotation: "That's the way it goes"
Suppressed desire: To win a Canasta game in one hand
II, Bigelow; Massachusetts General Hospital School of Nursing; Neophytes 1; Music Club 3; International Club 3; Badminton 1, 2, 3; Camera Club 3; Junior Red Cross Council 3; National Honor Society 2, 3; Honor Roll 1, 2, 3; Senior Play Publicity Committee 3; Archery 3; Newtonian Proof Staff 3; Orange Shield 3; Building 3 Office 3; Usher, Parents Night 3.

MURIEL BOUDROT
35 Dalby St., Newton
Mimi
Favorite pastime: Men
Pet quotation: "Got news for you!"
Suppressed desire: Get a job which pays $100 a week for doing nothing
IV; F. A. Day Jr. High School; Work, possibly Business School; Girls' Chorus 1; Music Club I; 314 Office 3, 4; Honor Roll 1, 2, 3.

DIANA BOYNTON
37 Holden Rd., West Newton
Dibby, Debby
Chief failing: Desserts
Favorite pastime: Singing, diving
Pet quotation: "Mookie Joe and Aluminum-inum-inum-inum"
Suppressed desire: To be a singer
II; Warren; Katharine Gibbs; Cheerleader 1, 2, 3; Neophytes 1, Drama Club 2, 3; Music Club 1, 2, 3; Mikado 2; Tri-Hi-Y 3; Honor Roll 2, 3; Rally Committee 1, 2, 3; Valentine Dance Committee 2; Moderne Dance Group 3; School Dance Band 1, 2; Drama Club Play Candy Committee 2; Football Dance Committee 2; Sophomore Get Together Entertainment Committee 1.

CHARLES A. BRADLEY
22 Grant Pl., Lexington
Brad, Charlie, Chuck
Chief failing: My car
Favorite pastime: Women
Pet quotation: "How bout that," "My word," "You old bandit"
Suppressed desire: To graduate
Newton Trade School XII 3A, Cabinet Making; Lexington Junior High; United States Navy, or work at trade.

WILLIAM D. BRADSHAW, JR.
35 Fox Lane, Newton Centre
Bill
Chief failing: Finding time to do everything I want to do
Favorite pastime: Music
Pet quotation: "Let's face it"
I; Weeks; College; Music Club 1, 2, 3; Spanish Club 2; Dance Band 1, 2, 3; J. V. Hockey 1; Orange Book 2; Point System Committee 3; Dance Committees 3; Senior Play 3; Music Board 3; Honor Roll 1, 2, 3; Home Room Manager 3; Workshop 3; National Honor Society 3.

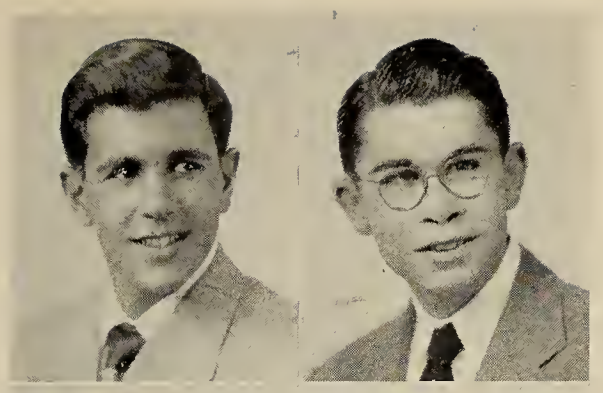

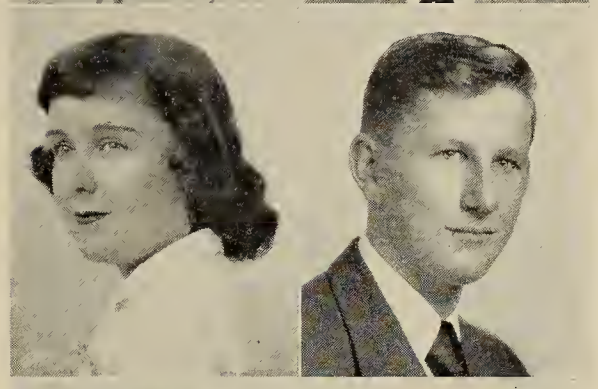

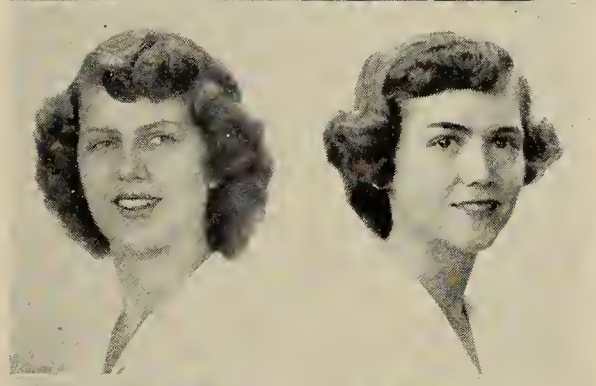

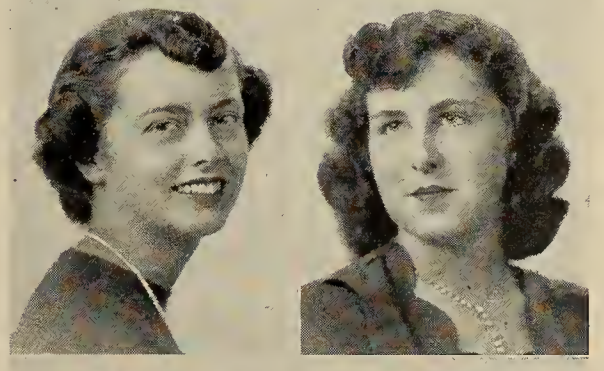

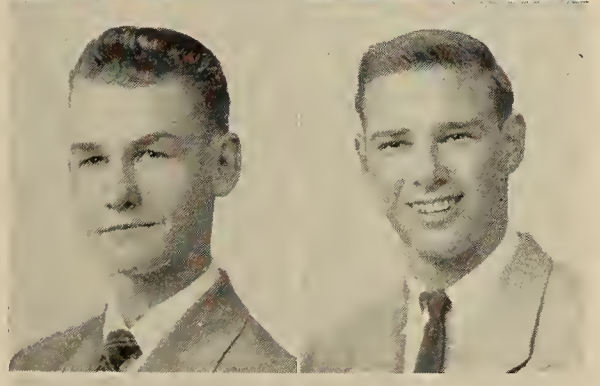

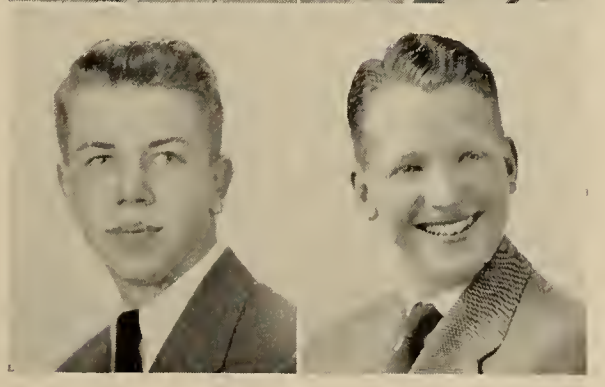

THOMAS D. BRESNAHAN
27 Waban Hill Rd., Chestnut Hill
Tom
Chief failing: Math
Favorite pastime: Golf
Pet quotation: "Holy smoke"
II; Weeks; Boston College; Neophytes 1; French Club 2; Music Club 2, 3; Latin Club 3.

WALTER L. BREWER
242 Islington Rd., Auburndale
Favorite pastime: Dancing
Pet quotation: "I'll go along with you on that"
IIIA; F. A. Day; Work at Trade in Navy.

BARBARA ALICE BRIGHAM
90 Warwick Rd., West Newton
Chief failing: Math
II; Day; University of Massachusetts; Music Club 1; Girls' Chorus 1, 2; Library Club 2; Orange Shield 3; Outing Club 3; English Club 3; Tri-Hi-Y 3.

BARBARA EATON BRINKLEY
79 Warwick Rd., West Newton
Fritzi
Chief failing: Brown eyes
Favorite pastime: Foreign correspondence
Suppressed desire: To be a linguist, and to travel around the world.
I; F. A. Day; Katharine Gibbs; Music Club 1, 2, 3; Glee Club 1, 2; Rifle Club 2; Spanish Club 3; Honor Roll 3; Workshop 3.

CALVERT BRISTOL
237 Langley Rd., Newton Centre
Bris, Cal
Favorite pastime: Football, riding
Suppressed desire: To be a polo player
I; Weeks; Dartmouth; Football 1, 2; Hunting and Fishing Club 3; Newtonian 2.

ROGER BROADWELL
24 Elinor Rd., Newton Highlands
Rog, "Peewee"
Favorite pastime: Bowling, hockey, swimming, boating
Suppressed desire: To own a car
I; Weeks; Dartmouth, Cornell, Stanford; Honor Roll 3; National Honor Society 3.

CAROL LOUISE BROOKS
31 Shady Hill Rd., Newton Highlands
Chief failing: Talking
Favorite pastime: Tennis, skiing, swimming, television
Pet quotation: "You gotta stay happy"
Suppressed desire: To be an airline stewardess
I; Weeks; Wellesley, Radcliffe, Smith; Music Club 1, 2, 3; Girls' Chorus 1, 2, 3; Legislature 2; Orange Shield 3; French Club 2, 3; International Club 3; Social Room Committee 3; Football Dance Committee 2; Newtonite Advertising Staff 1; Christmas Vespers 2, 3; Honor Roll 1, 2, 3; Home Room Manager 1; Personality Club 3; Outing Club 3; Tennis 3.

ALISON L. BROWN
40 Waldorf Rd., Newton Highlands
Sally
I; Weeks; Bates, Oberlin; Music Club 1, 2, 3; Home Room Manager 3; International Club 2, 3; Junior Dance Committee; Girls' Chorus 1, 2; Valentine Dance Committee; Rally Committee 3; Activities Staff, Yearbook; Ticket Committee Senior Play; Building I Office 3; Workshop 3.

ALLEN BROWN
42 Richardson St., Newton Corner
Al, Brownie
Chief failing: Understanding Women, Etc.
Favorite pastime: Sports, dancing (strictly coed)
II; Bigelow; College (Aeronautical Engineering); Aviation Club 1; Rifle Club 1, 2; Newtonite Advertising Staff 2.

CHARLES BROWN
44 Byfield Rd., Waban
Charlie
Favorite pastime: Sports
I; Weeks; Dartmouth, Tufts; Football 1, 2, 3; Hockey 1, 2; Baseball 1, 2, 3; Legislature 2, 3; Honor Roll 2, 3; National Honor Society 3.

DIANE JANE BROWN
90 Jackson St., Newton Centre
Favorite pastime: Talking on the telephone
Pet quotation: "So to speak!"
Suppressed desire: To learn to Charleston
IV; Brookline High; College; Tri-Hi-Y 2, 3; Tennis 2, 3; Orange Shield 2; Social Room 3; Golf 1; Personality Club 2; International Club 3; Outing Club 3; Honor Roll 2; Music Club 3.

JANE BROWN
24 Cross Hill Rd., Newton Centre
Favorite pastime: Knitting
Pet quotation: "Terrific!"
I; Weeks; Centenary Jr. College; Archery 1; Leader Corps 1, 2, 3; Music Club 2, 3; Newtonian 3; Orange Shield 3; English Club 2; Homeroom Manager 2; Girls' Chorus 1, 2, 3; Cavalry Club 3; Senior Play Committee; Tennis 3.

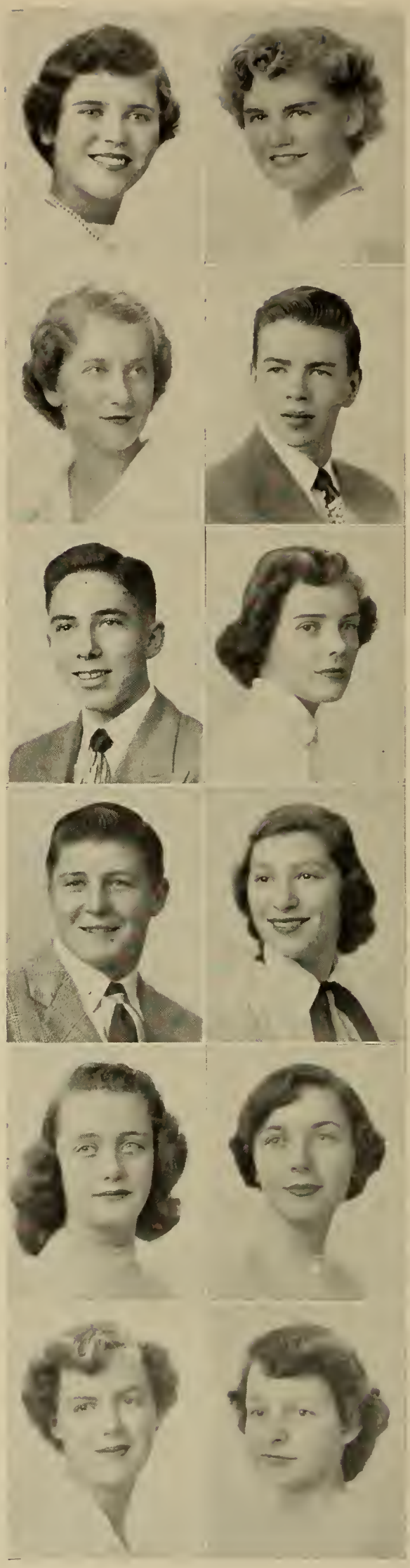

JEAN BUCHANAN
60 Cook St., Newton Highlands
Scotty
Chief failing: Being late
Pet quotation: "Wait a minute"
II; Weeks; Go into nursing; Rally Committee 1; Newtonian Representative 2; Girls' Chorus 1, 2.

ROY A. BUCK
28 Rossmere St., Newtonville
Buckey, Blue-eyes
Chief failing: Math
Favorite pastime: 471 Washington St., Baseball
Pet quotation: "Aw-come on, what the heck"
Suppressed desire: To graduate
II; Day; College, U. S. Navy; Aviation Club 1, 3; President 3; Hockey 2; Orange Shield 2, 3; Intramural Basketball 2, 3.

RUTH CARLENE BUDDINGTON
494 Ward St., Newton Centre
"Bunny"
Chief failing: Math, getting to school at 29½ past eight
Pet quotation: "You think so, huh?"
Suppressed desire: To throw an ink bottle at a mirror
I; Weeks; Oberlin, Middlebury; Music Club 2, 3; Newtonite Advertising Staff 1, 3; Girls' Chorus 1, 2, 3; French Club 2, 3; Orange Shield 3; Cavalry Club 3; Senior Play Properties Committee; Tennis 3; Newtonian 3; Honor Roll 3.

SYLVIA JANE BUMPUS
6 Arden Rd., Newtonville
Favorite pastime: Hen parties
Pet quotation: "Watch it"
II; Day; Chandler, Secretarial School; Music Club 1, 2, 3; Latin Club 1; Secretary International Club 3; English Club 3; Archery 3; Tennis 1, 3; Golf 3; Girls' Chorus 2, 3.

MARY FLORENCE BURKE
23 Forest St., Newton Highlands
Chief failing: French
Favorite pastime: Golf, hen parties
Pet quotation: "Watch it"
Suppressed desire: College
II; Weeks; Lasell; Archery 3; Christmas Vespers 1, 2, 3; English Club 3; French Club 2, 3; Library Club 1; Legislature 3; Rally Committee 1, 2; Girls' Chorus 1, 2, 3; Music Club 3; International Club 3; Tusitala 3.

MARGARET M. BURNS
11 Dalby St., Newton
Peggy, Meg
Favorite pastime: Making whoopie
Pet quotation: "What are ya gonna do about it?"
Suppressed desire: Graduate
IV; Day; Work.

EDWARD J. BUSSIERE
55 Clinton Pl., Newton Centre

Buss

Chief failing: English
Favorite pastime: Sports
I; Weeks; College.

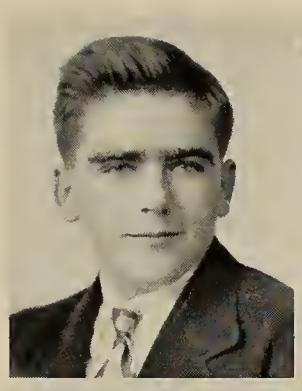

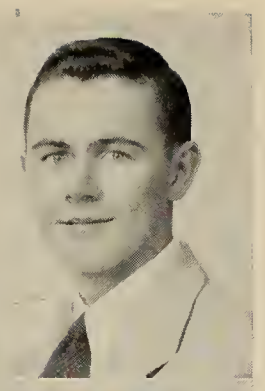

HENRY BUTCHER
22 Warwick Rd., West Newton

Hank

Chief failing: Homework, U. S. History
Favorite pastime: Photography
Pet quotation: "Wouldn't you like to know"
Suppressed desire: To own a car
I; Day; Science; Audio Visual Aid 1, 2; Hunting and Fishing 3; Chemistry Club 3.

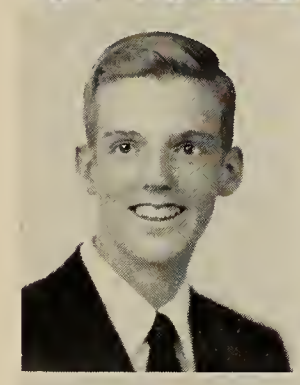

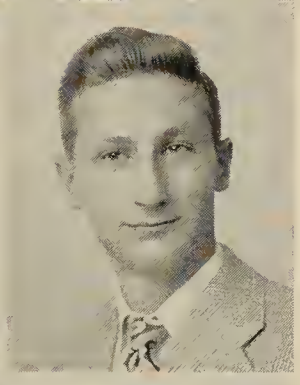

PAUL BUTLER
129 Rowe St., Auburndale

Cerible

Chief failing: Anything I take up
Favorite pastime: Walking around different parts of Boston
Pet quotation "O'Chay"
II; Beverly High School; Air Force; Orange Shield 3.

CHARLES M. BUTTER
58 Royce Rd., Newton Centre

Charlie

I; Weeks; College; Hunting and Fishing Club 2, 3, President 3; English Club 3; Honor Roll 3; National Honor Society 3.

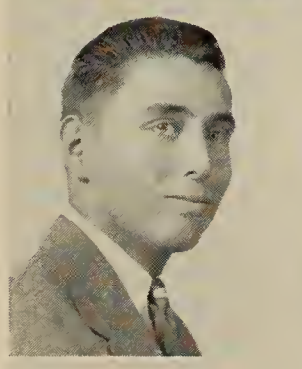

DOROTHY LUCY CAFARELLI
201 Chapel St., Newton

Dotty, Dot, Little One

Favorite pastime: Dancing, sports, being with my boy friend
Pet quotation: "Gee Whiz," "Huh"
IV; Day; Office Work; Modern Dancing 1, 2.

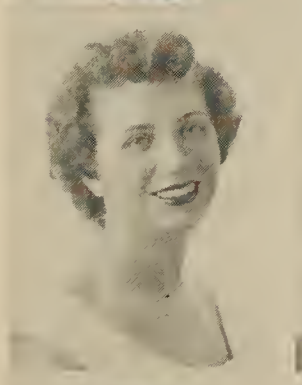

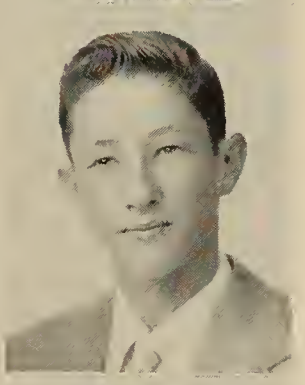

THOMAS P. CAIN
246 Plymouth Rd., Newton Highlands

Chief failing: Laziness
Favorite pastime: Golf
Pet quotation: "Censored"
Suppressed desire: Retire to Cape Cod
I; Weeks.

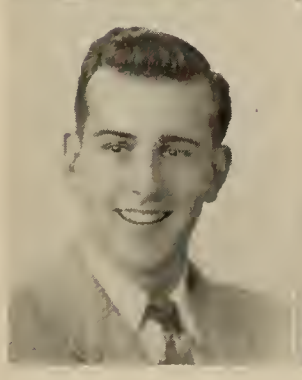

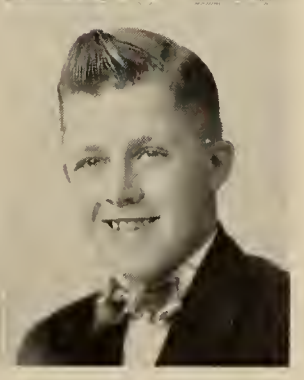

NEIL P. CAMPBELL
26 Circuit Ave., Newton Highlands

Soupy

Chief failing: Math
Favorite pastime: Golf
II; Weeks; B. C., Holy Cross; Legislature 1; Hockey 1, 2, 3; Baseball 1, 2, 3.

LEONARD LOUIS CANTER
14 Noble St., West Newton

Lenny

Pet quotation: "That's how the ball bounces"
II; Warren; College; Homeroom Manager 1; Manager Track Team 1; German Club 3.

PHYLLIS ANN CAPPELLO
14 Oak Ter., Newton Highlands

Chief failing: Weakness for the opposite sex
Favorite pastime: Dancing, ice skating
Pet quotation: "Laugh, I thought I'd die"
Suppressed desire: To see Duz do everything
IV; Weeks; Bryant and Stratton.

THOMAS CARLEY
77 Ripley St., Newton Centre

Chief failing: Getting up for school
Favorite pastime: Sports
IV; Weeks; Service; Baseball 1; Football 1.

GEORGE CAROLAN
683 Commonwealth Ave., Newton Centre

"Half Pint"

Chief failing: Put the reason before the statement in Mr. Walter's class
Favorite pastime: Shooting the breeze
Pet quotation: "Anybody for tennis? Tennis anyone?"
Suppressed desire: To judge a bathing beauty contest
I; Weeks; Bowdoin, Holy Cross; Music Club 1, 2, 3; Orchestra 1, 2, 3; Tennis Team 1, 2, 3; Senior Play Committee 3; Senior Play 3; Feature Staff of Newtonian 3; Honor Roll 3.

DONNELL CARR
33 Cotter St., Waban

Chief failing: Sports
Favorite pastime: Going out with my girl
Pet quotation: "Smile Dear"
Suppressed desire: To be an excellent chef
II; Warren; Chef School; J.V. Baseball 1, 2.

MARY ELIZABETH CARSON
302 Langley Rd., Newton Centre
Goldberg, Elaine
Pet quotation: "Just call me —"
IV; Weeks; Work; Personality Club 3.

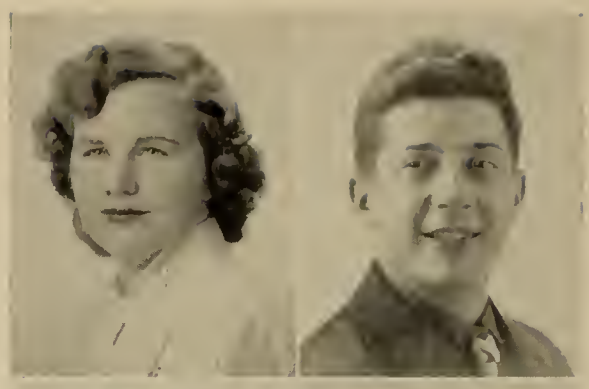

LOUIS D. CELLUCCI
16 Jasset St., Newton
Lon, Lucci
Chief failing: Arguing
Favorite pastime: Playing Pool
Pet quotation: "My time will come"
IV; Day; Service.

ROSALIE GRACE CARTER
15 Simms Ct., West Newton
Snookie, Gracie
Favorite pastime: Sports
Pet quotation: "Oh! yes," "Frigid," "You could of fooled me," "use cheese"
Suppressed desire: To be happy in life
II; Warren; College; Girls' Chorus 1, 2, 3; Football Dance Committee 3; Junior Dance Committee 2.

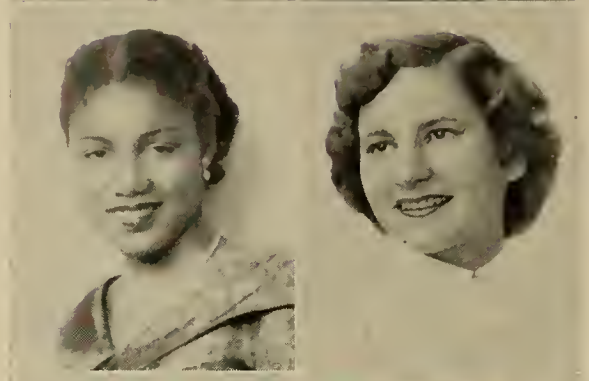

ROSE C. CESAREO
166 Webster St., West Newton
Chief failing: Spelling
Favorite pastime: Horseback riding and swimming
Suppressed desire: To go to Europe
II; Warren; B. U.; Cavalry Club 1, 2, 3, Vice-President 2; French Club 2; Drama Workshop 3; Orange Shield 3; Archery 1; Honor Roll 1, 2; Tennis 1.

ROSE CARUSO
33 Lill Ave., West Newton
Smiley
Chief failing: Laughing
Pet quotation: "You liar!", "Stinker"
Suppressed desire: Get my wish after graduation
IV B; Warren; Work.

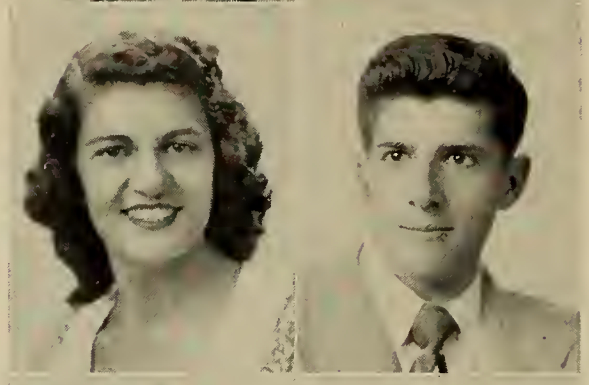

RICHARD F. CHRISTIAN
944 Centre St., Newton Centre
Chief failing: My car
Favorite pastime: Work on my car
Pet quotation: "Drop dead"
Suppressed desire: Be a millionaire
IV; Weeks; School; Boys' Chorus 1, 2.

EDWARD CASS
18 Shornecliffe Rd., Newton
"Eddie"
Chief failing: Many
Favorite pastime: Senior girls
Pet quotation: "Yeah!"
Suppressed desire: To be a music arranger
I; Bigelow; Engineer, Chemist; Track 1, 2; Dance Band 1, 2, 3; Orchestra 2, 3; Music Club 1, 3; Chemistry Vice-President 2; President 3; Science 2, 3; Math 2, 3; Dance Band Assembly Leader, 3.

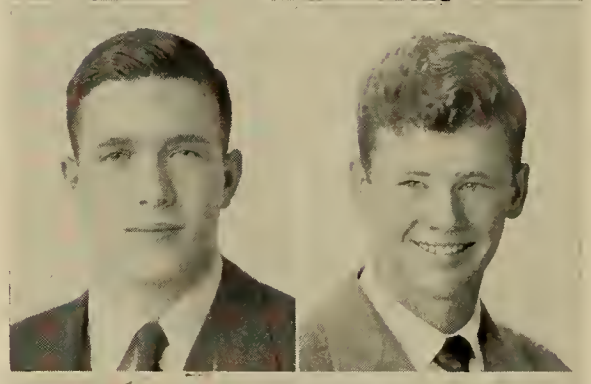

JOHN CLAFFEY
23 Newell Rd., Auburndale
Jack
Chief failing: Sleeping
Favorite pastime: Sports
Suppressed desire: To become a physical education teacher
II; Warren; College; J. V. Football 1; Varsity Football 2; Legislature 2.

MARIE ELEANOR CATANZARO
1071 Washington St., West Newton
III B.

ARTHUR WILLIAM CLARKE
254 Adams Ave., West Newton
Sonny
Favorite pastime: Homing Pigeons
Pet quotation: "Racing Pigeons"
III A; Warren.

WILLIAM CAVANAUGH
40 Woodbine Ter., Auburndale
Cisco, Bill
Chief failing: Getting mad at Shirley
Favorite pastime: Canoeing, dancing, baseball
Pet quotation: "Guess I'll eat some worms"
Suppressed desire: Go to the moon
II; Day; College, U. S. Marines; Camera Club 1; Homeroom Manager 2; Cavalry Club 3; Social Room 3; Legislature 3.

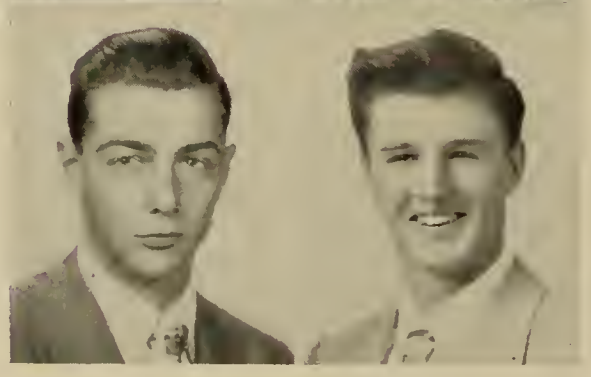

ROBERT BEAMISH CLARKE
254 Adams Ave., West Newton
Bob, Bossy
Chief failing: Boating
Favorite pastime: Basketball
IV; Warren; School, Basketball; Rally Committee; Social Room.

SARA COAN
62 Davis Ave., West Newton
Sally
Chief failing: Work of any kind
Favorite pastime: Sleeping
Pet quotation: "That's for sure"
I; Day; Smith College; Music Club 1, 2, 3; French Club 2, 3; Orchesis 2, 3; Modern Dance 2, 3; Drama Club 3; Orange Book 2; Homeroom Manager 3; Band 3; Football Dance Committee 3; Honor Roll 1, 2, 3; National Honor Society 2, 3.

BERNARD COFFEY
26 Dale St., Newtonville
Favorite pastime: Watching the Stock-Car racing
III Bs; Weeks; Work or Armed Forces.

EILEEN T. COFFEY
26 Dale St., Newtonville
"Coff" "Laura"
Chief failing: Homework, talking in library
Favorite pastime: Tennis, Ice skating
Suppressed desire: To become a medical secretary
IV B; Weeks; College or Work; Personality Club 2; Tennis 3; Archery 3; Red Cross Council 3.

BRYNA COHEN
4 Quincy Rd., Chestnut Hill
Chief failing: My fingernails
Favorite pastime: Keeping telephone and electric company in business
Pet quotation: "Hey," "Listen," "Time for the gas pipe"
Suppressed desire: Raise dogs and live on a ranch
I; Weeks; Colby College, University of Connecticut; Neophytes 1; Cavalry Club 2; Girls' Chorus 2; Personality and Dress 2; Future Teachers of America 3; Orange Shield 3; Anti-Smoking Committee 3.

JOHN MICHAEL COLEMAN
12 Suban Pl., Newton Highlands
Chief failing: Doing homework
Favorite pastime: Sports
Pet quotation: "What do you mean?"
Suppressed desire: To travel
II; Weeks; Work; Orange Shield 3.

NICK COLELLA
191 Chapel St., Newton
Favorite pastime: Sleeping
Pet quotation: "Why?"
Suppressed desire: Travel
IV; Day; Work.

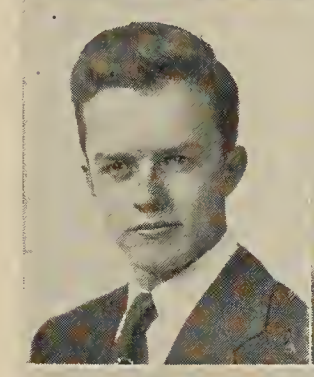
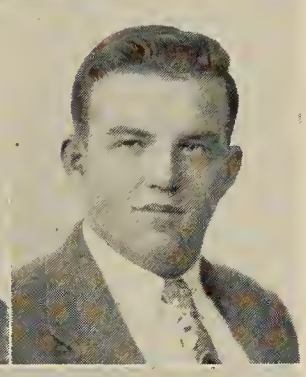

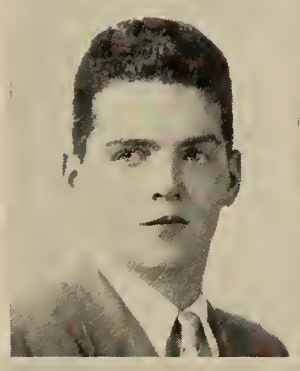

MARGARET LOUISE CONNOLLY
361 Albemarle Rd., Newtonville
Peggy
Chief failing: Squeaking, trying to pronounce the word "didn't"
Favorite pastime: Schmoo parties, Jane
Pet quotation: "Watch it!!" "So to speak"
Suppressed desire: To be in the senior girls' chorus
II; Day; Teachers' College; Girls' Chorus 1, 2; Homeroom Manager 1; Legislature 2, 3; Future Teachers of America 3; Orange Shield 1; Anti-smoking Committee 3; Rally Committee 3; Hallowe'en Dance Committee 2; Football Dance Committee 2.

MARK J. CONNORS
198 Concord St., Newton Lower Falls.
Chief failing: English
Favorite pastime: Sports
Pet quotation: "What's her name"
Suppressed desire: Millionaire and no work
IV; Wellesley High School; Business School.

LOIS ANNE CONROD
229 Cypress St., Newton Centre
Lo; ho-ho
Chief failing: Forgetting names
Favorite pastime: Music
Pet quotation: "Hey!"
Suppressed desire: Personnel Manager
II; Weeks; Junior College; Glee Club 1, 2, 3; Music Club 1, 2, 3; Junior Prom Refreshment Committee; Spring Musical 1, 2, 3; Softball Manager 1; Girls' Chorus 1, 2; Senior Costume Committee; Christmas Vespers 2.

MARY A. COSTANZO
205 Crafts St., Newtonville
Mac, May
Chief failing: Problems
Favorite pastime: Playing the piano, movies, see all major sports
Pet quotation: "Wake up and die right"
Suppressed desire: "To have my own car"
IV; Day; Secretary; Orange Shield 2, 3; Field Hockey 1; Basketball Teams 1, 2, 3; Softball 1, 2, 3; Outing Club 1; Badminton 1, 2, 3; Newtonite Advertising Staff 2.

DOROTHY MARIE CONTI
7 Oak Ave., West Newton
Dot, Dottie
Chief failing: Homework
Favorite pastime: Talking
Pet quotation: "Gee," "Jeepers"
Suppressed desire: To understand what I don't understand
IV; Warren; Work.

ROBERT H. CORBETT
8 Meredith Ave., Newton Highlands
Bob
Suppressed desire: Make a fortune
II; Weeks; B. U.; Basketball Manager 1; Stage Crew 2, 3; Orange Shield 2, 3; Legislature 3.

FRANCIS JOSEPH COREY
10 Regent St., West Newton
Favorite pastime: Building model planes
Pet quotation: "Heads up and keep pitching"
Suppressed desire: Get good marks
IV; Warren; Business School.

JEANNETTE GERTRUDE COSTA
61 Prescott St., Newtonville
Chief failing: French
Favorite pastime: Sports, music
Pet quotation: "Oh heavens to Betsy!"
Suppressed desire: To get on the all "A" Honor Roll
II; Day; Sargent; Field Hockey 1, 2, 3; Basketball 1, 2, 3; Softball 1, 2, 3; Marching Band 1, 2, 3; Concert Band 2, 3; Outing Club 1; Orange Shield 3.

WILLIAM COUTTS
76 Bennington St., Newton
Bill
Chief failing: That certain party
Favorite pastime: Eating
Pet quotation: "Move it or lose it!"
Suppressed desire: To be healthy, wealthy and wise
II; Barnstable High; Business Administration College, B. U.

BARBARA SHIRLEY COX
213 Langley Rd., Newton Centre
Trubble, Babs
Chief failing: Getting caught when skipping
Favorite pastime: Dates
Pet quotation: "It's later than you think"
Suppressed desire: To be good at sports
II; Weeks; Nursing, Air Line Stewardess; Calvary Club 3; Tusitala 3.

JOHN FREDERICK CROCKER, JR.
230 Bellevue St., Newton
Favorite pastime: Sports
II; Weeks; Antioch; Camera Club 1; Newtonite 2, 3; Basketball 1, 2, 3; Legislature 3.

GEORGE CURTIN CRONIN
65 Allerton Rd., Newton Centre
Favorite pastime: Musical activities, horses, cowboy and indians
Suppressed desire: To be a musician
III B; Weeks; Continue Music Study.

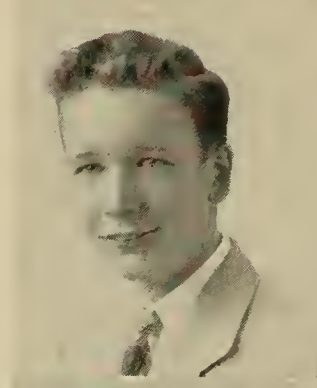
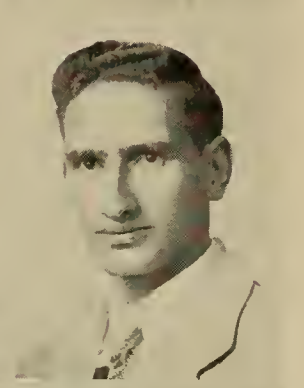

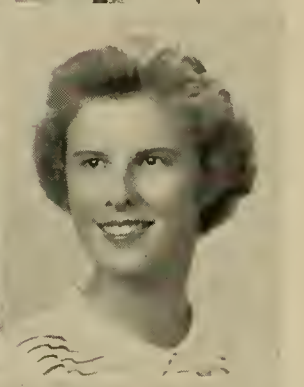

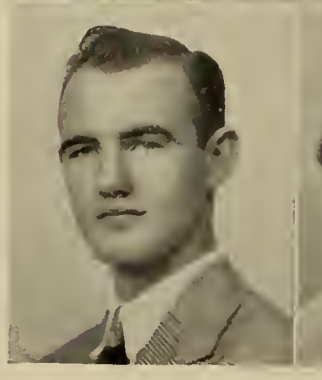

J. HAROLD CROSBY
350 Cabot St., Newtonville
"Hal"
Chief failing: Les Femmes
Favorite pastime: Blowing bubbles
Pet quotation: "Sure, if she's nice!"
Suppressed desire: To be a N. H. S. cheerleader
II; Day; Harvard Medical School; or University of Arizona; Drama Club 3; Orange Shield 2, 3t Captain 3; Track Team 3; Baseball 2; Football 2; Homeroom Manager 1, 2; Anti-Smoking Committee 3; Valentine Dance Committee 2; Football Dance Committees 3; Intramural Basketball 1, 2, 3.

SUSAN MARGARET CURTIN
81 Carlton Rd., Waban
Sue, Susie
Chief failing: Too many to mention
Favorite pastime: Talking on the phone
Pet quotation: "Well, here's the scoop"
Suppressed desire: To own "Le Salon de Fashionne" and make a million dollars
II; Holy Angels Academy, Milwaukee, Wisconsin, Chamberlayne Junior College of Merchandising or Edgewood Park Junior College; Girls' Chorus 2, 3; Secretary Girls' Chorus 3; Modern Dance 2, 3; Tri-Hi-Y 2, 3; Rally Committee 3; Christmas Vespers 2, 3; Spring Music Festival 2, 3; Music Club 3; Social Room Committee 3; Honor Roll 3.

ALFRED DANGELO
112 Chapel St., Nonantum
Oscar, Frieds
Chief failing: Women
Favorite pastime: Dancing
Pet quotation: "To be loved is sacrifice, but to love is optional"
Suppressed desire: To become business manager
IV; Day; U. S. Air Force; Football, Basketball 1.

JOAN E. DANIELS
142 Pine Grove Ave., Newton Lower Falls
Dannie
Chief failing: Getting up in morning
Favorite pastime: Talking on telephone
Suppressed desire: To fly an airplane
I; Warren; Framingham State Teachers College; Future Teachers of America. Secretary 3; Girls' Leader Corps 1, 2, 3; Basketball 1, 2, 3; Softball 1, 2; Orange Shield 2; Outing Club 3.

JULIA ANN D'ATTILIO
373 Boylston St., Newton Centre
Julie
Chief failing: Forgetting names
Favorite pastime: Roller skating, reading
Pet quotation: "Hey!"
Suppressed desire: To be a clerical worker
IV; Weeks; Clerical Work.

MARCIA LOUISE DAY
24 Riverside St., Auburndale
Marcie
Chief failing: School
Favorite pastime: Doing homework
Pet quotation: "Honestly!"
Suppressed desire: To finish college
II; Warren; Junior College; French Club 2, 3; Future Teachers of America 3; Newtonite Circulation Staff 3; Home Economics Club 3; Rally Committee.

SYLVIA deDOMING
2 Lexington St., West Newton
"Syl"
Chief failing: I love cowboy music and cowboy movies
Favorite pastime: Gibby's ice cream parlor and those darling Newton boys.
Pet quotation: "Got any dirt?"
Suppressed desire: Meet a teacher in 2211 with a little patience
IV; Weeks; Go to Business School and take Secretarial Course or else do stenographic work; Newtonite Advertising Committee 2; National Honor Society 3.

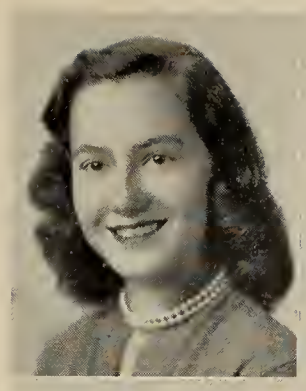

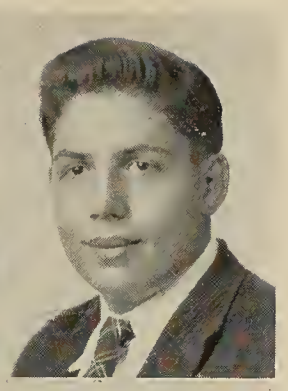

MICHAEL SALVATORE DEVITO
47 Lexington St., West Newton
Mike, Sal, Tennessee Kid
Favorite pastime: Playing sports, playing music, going to see good movies.
II B Warren; Cavalry Club.

WARREN F. DEDRICK
5 Wenham Rd., Newton Highlands
Chief failing: School
Favorite pastime: Looking at the scenery
Pet quotation: "I don't know"
Suppressed desire: To drop a glass milk bottle from the 4th floor of Building I
II; Weeks; Football Manager 1, 2, 3.

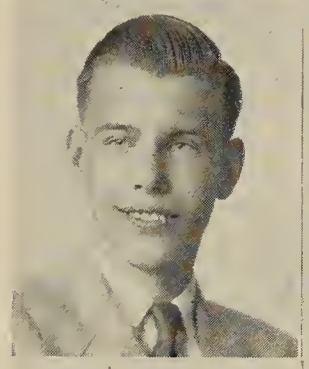

JANET MARIE DEWEY
46 Wedgewood Rd., West Newton
Chief failing: History and singing
Favorite pastime: Listening to music (any kind)
Suppressed desire: To get into college
I; Day; Middlebury, Wheaton; Neophytes 1; Modern Dance 1, 2; French Club 2; Music Club 3.

JEAN MARIE DELAHANTY
16 Smith Ct., West Newton
Dellie
Chief failing: Homework
Favorite pastime: Art
Pet quotation: "Holy cow"
Suppressed desire: To meet the man of my dreams!
IV; Warren; Business School, Work; Stage Workshop 3; Outing Club 3; Carnival of Fun 1; Honor Roll 2.

LEONTINA DiCLEMENTE
37 Jackson St., Newton Centre
Tina
Chief failing: Weakness for my one and only
Favorite pastime: Dancing
Pet quotation: "How they going!"
Suppressed desire: To see a book go home by itself
IV; Weeks; Business, Work, Housewife.

E. MARK DEMPSEY
75 Nehoiden Rd., Waban
The Demper, Earl
Chief failing: Making excuses for tardiness
Favorite pastime: Sports
Pet quotation: "Say how do you do this?"
Suppressed desire: To sail around the world, and thank heavens it is suppressed!
I; Warren; Dartmouth College; Latin Club 1; Spanish Club 3; Camera Club 3; Rifle Club 3; Anti-Smoking Committee 2, 3; Track 2; Intermediate Football 2; Varsity Football 3.

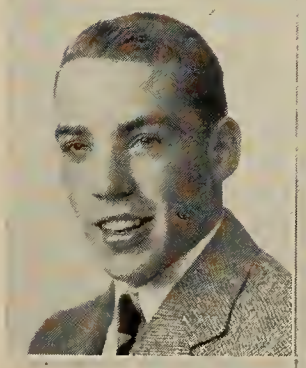

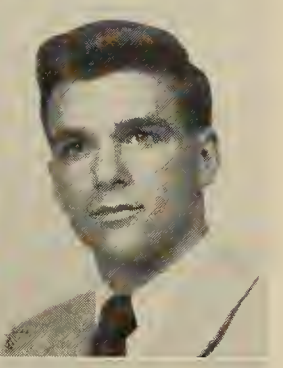

NORMAN THOMAS DiGIOVANNI
392 Langley Rd., Newton Centre
Favorite pastime: Reading and collecting O'Neill, Hemingway, Steinbeck
I; Weeks; Antioch College; Alpha Beta 1; Indoor Track 1, 2, 3, Captain 3; Outdoor Track 1, 2, 3; Senior Play Committee, Chairman; Orange Shield 3; Homeroom Manager 3; Newtonian Feature Staff; Tusitala 3; National Honor Society 3.

ADRIENNE DEPPER
28 St. James St., Newton
Chief failing: Tommy
Suppressed desire: To teach French
I; Bigelow; Work, Radcliffe; Legislature 1, 2, 3; Basketball 1; Orange Shield 2, 3; Football Dance Committees 2, 3; Sophomore Dance Committee 1; Rally Committee 1, 2, 3; French Club 3; Music Club 3; Tri-Hi-Y 2, 3; Social Room 3; Girls' Chorus 1; Honor Roll 1, 2.

KATHRYN LOUISE DOLAN
72 Concolor Ave., Newton
Kay
Chief failing: French
Favorite pastime: Molly's P.J. Parties
Pet quotation; "Must off"
Suppressed desire: N. H. S. on one floor!!
II; Bigelow; Junior College; Girls' Chorus 1, 2, 3; Music Club 3; Outing Club 3; Rally Committee 2, 3; Tri-Hi-Y 2, 3; Basketball 1; Softball 1, 2; Christmas Vespers 2, 3; Valentine Dance Committee; Spring Concert 2, 3; Tennis 1.

NORMAN ARTHUR DESROCHERS
35 Washburn St., Newton
Chief failing: English
Favorite pastime: School
Suppressed desire: Wake up in the morning and not have to go to school.
I; Bigelow; Boston University; Hockey 1, 2.

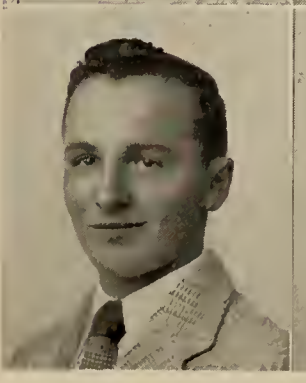

LESLIE SANDRA DOLBY
52 Robinhood St., Auburndale
Les, Sandy
Chief failing: Math, mice, and men
Favorite pastime: Trying to make like Heifetz
Pet quotation; "I've got news for you!"
Suppressed desire: To be "teacher" for a day
II, I; Warren; Radcliffe, Pembroke; Music Education; Music Club 1, 2, 3; Future Teachers of America, Vice-President 3; Glee Club 1; Spring Musical 1, 2; Orchestra 2, 3; Concert Mistress 3; Dance Band 1; Christmas Vespers 1; Newtonian Representative 1, 2; Word Trappers, Board 2; Spring Concert 2; New England Music Festival Orchestra 1, 2; National Honor Society 3.

EDWARD DONALDSON
542 California St., Newtonville
Chief failing: French
Favorite pastime: Sports
Pet quotation: "Stick with t kid", "What's your claim to fame?"
Suppressed desire: To see cars run with water
II; Warren; University of Maine; Rifle Club 1, 3; Hunting and Fishing Club 3; Cavalry Club 3; Drama Club 3; Orange Shield 2, 3; Intramural Basketball 1, 2, 3, Captain 2; Assistant Homeroom Manager 1; Anti-Smoking Committee 3; Football Manager 1.

BARBARA JOAN DOYLE
60 Solon St., Newton Highlands
Barbie
Chief failing: Kittens and Panda Bears
Favorite pastime: "Efa"
Pet quotation: "Watch it!"
Suppressed desire: To sing in the corridors
II; Weeks; Business College; A Cappella Choir 3; Leader Corps 1, 2, 3; Girls' Chorus 1, 2; Mikado 2; Music Club 3; Legislature Alternate 3; Spring Concert 2; Christmas Vespers 2, Neophytes 1; Glee Club 1; Homeroom Vice-President 1; Modern Dance 1.

JANE DOYLE
12 Floral St., Newton Highlands
Twinnie, Dimples
Chief failing: Getting up in the morning
Favorite pastime: Shmooe parties
Pet quotation: "That's just peachy"
Suppressed desire: "Slide down a banister in Building 1.
II; Weeks; Nurse at Children's Hospital; Modern Dance 1, 2; Girls' Chorus 1, 2, 3; Christmas Vespers; Spring Concert; Honor Roll 2; Legislature 1, 2.

JEAN DOYLE
12 Floral St., Newton Highlands
Twinnie, Dimples
Chief failing: Getting up in the morning
Favorite pastime: Shmoe parties
Pet quotation: "Watch it!"
Suppressed desire: To be at least three inches taller
II; Weeks; Nursing; Music Club 3; Modern Dance 1, 2; Girls' Chorus 1, 2, 3; Assistant Homeroom Manager 1, Christmas Vespers; Spring Concert.

PATRICIA MARIE DUFFY
1026 Boylston St., Newton Highlands
"Pat," "Patty"
Chief failing: Languages
Favorite pastime: Pogo parties
Pet quotation: "Now wait a minute," "forget it"
Suppressed desire: To throw a lemon pie in somebody's face
II; Weeks; Newton-Wellesley o r Children's Hospital; Girls' Chorus 1, 2, 3; Glee Club 1; Modern Dancing 2, 3; Spanish Club 2; Orchesis Club 2, 3; Valentine Dance Committee 2; Rally Committee 2, 3; Sophomore Get Acquainted Party Hostess 3; Music Club 3; Senior Play Costume Committee 3; Drama Workshop 3; Orange Shield 3; Football Dance Ticket Committee 3; Christmas Vespers 1, 2, 3; Tri-Hi-Y, 2, 3.

ROBERT GEORGE DUHAIME
11 Chilton Pl., Newton Upper Falls
Duke
Favorite pastime: Hunting and Fishing
IV; Weeks; Hunting and Fishing Club 3.

RICHARD DUNBAR
93 Walnut Hill Rd., Newton Highlands
Dick or Grump
Chief failing: Women
Favorite pastime: Women
Pet quotation: "George! and Georgette"
Suppressed desire: To know a certain girl better
II; Weeks; Art School or Art College; Indoor Track 1, 2, 3; Outdoor Track 1, 2, 3; Drama Club 3; Rifle Club 3; Legislature 3.

ROBERT DUNCAN
16 Washburn Ave., Auburndale
Chief failing: Homework
Favorite pastime: Cars
Pet quotation: "Oh! I can do that tomorrow"
Suppressed desire: To get an A in Spanish
I; Warren; Gordon College of Theology and Missions, Missionary; Music Club 3.

GERALDINE A. DUNCANSON
327 Cherry St., West Newton
Gerry
Chief failing: Too many to mention
Favorite pastime: Roller-skating
Pet quotation: "George!!"
IV; Warren; Work; Business College; Glee Club 1.

RUBY AILEEN DUNK
26 Prentice Rd., Newton Centre
Chief failing: English
II; Nacional School, Guatemala; Nursing School.

ELAINE JEAN DURKEE
16 Winter St., Newton Upper Falls
Mary, Jeanie, Durk
Favorite pastime: Reading, being in plays or going to the movies
Suppressed desire: To be a bookkeeper
IV B; Stevens High School, Claremont, N. H.; Bookkeeper; Stenographer.

JOHN DUTTON
361 Cherry St., West Newton
Johnny, Ungawah
Chief failing: Saving money, staying in nights
Favorite pastime: Playing football, hunting
Pet quotation: "You like it around here?" "Hey wallo!"
Suppressed desire: Play football for Army or become a pilot
II; Warren; Springfield College and become a physical education instructor; J. V. Baseball 1; Intermediate Football 1; Varsity Football 2; Orange Shield 2; National Honor Society 2; Varsity Football 3; Captain Orange Shield 3.

CAROLYN ROSE EDWARDS
20 Asheville Rd., Newton Lower Falls
II; Warren; Retail-Seller.

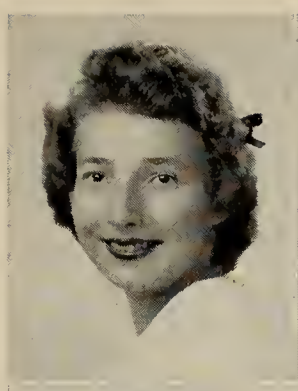

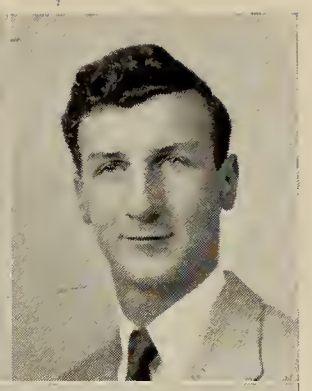

ALBERT FARACA
56 Elm St., West Newton
Favorite pastime: Work
Suppressed desire: Work
II; Warren; Army; Aviation Club 1; Boys' Chorus 1.

MARJORIE LOIS EILENBERG
34 Cotton St., Newton
Margie
Chief failing: Talking on the phone
Favorite pastime: Waiting for dawn
Pet quotation: "What'll I do? George!"
Suppressed desire: To be a tap dancer
I; Weeks; Syracuse, Rhode Island State; Neophytes; Homeroom Manager 1; Music Club 3; English Club 3.

IRENE ANTOINETTE FARINA
61 Bridge St., Newton
Renie, Cereal
Chief failing: Hitting little brother with mother around.
Favorite pastime: Dance, pets, sports
Pet quotation: "Are you kidding?"
Suppressed desire: Ranch house of my own
IV A; Day; Private Secretary; Music Club 2; Homeroom Manager 2; Girls' Chorus 1;

HAROLD MICHAEL ELLISON
32 Wessex Rd., Newton Centre
Hal
Chief failing: School
Favorite pastime: Women, sports
Pet quotation: "There's nothing like a dame"
Suppressed desire: To own a Cadillac convertible and a lot of money
II; Theodore Roosevelt School; College, B. U. Business Administration; Rifle Club 3; Junior Dance Committee 2; Anti-Smoking Committee 3; Rally Committee 3.

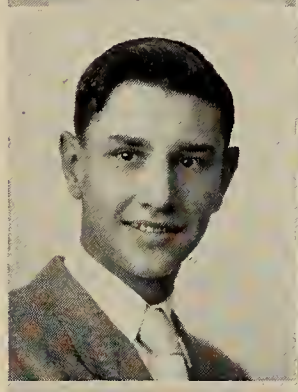

RITA FARINA
53 Bridge St., Newton
I; Day; Radcliffe; Music Club 2, 3; Girls' Chorus 1, 2; Math Club 2; Archery 2; English Club 3; Debating Club 3; Workshop 3; National Honor Society 3.

WARREN EMERY
11 Playstead Rd., Newton
Humph
Chief failing: I'm stubborn
Favorite pastime: Women, pool
Pet quotation: Unprintable
Suppressed desire: Make plenty of money, get married and be happy
IV; Bigelow; Boston University.

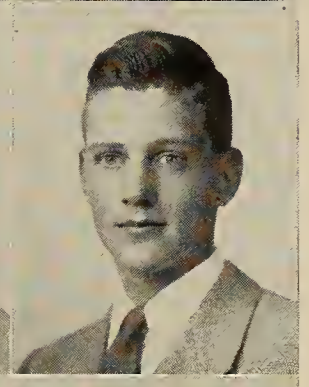

JOHN MARTIN FARMER
21 Mossfield Rd., Waban
Chief failing: Study Hall, lunch
Favorite pastime: Eating and watching T. V.
Pet quotation: Censored
Suppressed desire: Construct a container for a universal solvent
I; Warren; Exeter then M. I. T.; Hunting and Fishing Club 2, 3; Vice-President 3; Meteorology Club 2, 3; Chemistry Club 3; Baseball Manager 1, 2, 3; Honor Roll 1, 2, 3; Senior Play Stage Committee; Science Fair 3; National Honor Society 3.

DOROTHY ANN EPSTEIN
65 Cotton St., Newton
Dottie
Chief failing: My bangs
Favorite pastime: Daydreaming
Pet quotation: "Got to write a letter"
Suppressed desire: To be tall!
I; Bigelow; College; Music Club 1, 2, 3; English Club 1, 2, 3; Neophytes 1; French Club 3; Tennis 2; Archery 3; Newtonite Advertising Staff; Newtonian Advertising Staff; Alpha Beta 1; Mikado Usher 2; Building 2 Office 3.

DOROTHY ESTHER FARRELL
14 Talbot St., West Newton
Dot, Dottie
Chief failing: Studying, homework
Favorite pastime: Bowling, sports
Pet quotation: "Laugh! I thought I would die!"
Suppressed desire: Remove showers from girls' gym
IV; Warren; Secretarial School; Girls' Chorus 1; Newtonian Representative; Music Club 3; Office Worker, Building 2; Honor Roll 1, 2; Candy Committee; Assistant Homeroom Manager.

WINIFRED ANN FAHEY
30 Oakland St., Newton
Winn, Winnie
Chief failing: Remembering my lunch
Favorite pastime: Dancing, playing tennis
Pet quotation: "I'm serious"
Suppressed desire: To play hookey
I, IV; Bigelow; College, Burdett.

FRANCIS JOSEPH FARRELL, JR.
161 Linwood Ave., Newtonville
Red
Favorite pastime: Arctectecual desigas
Pet quotation: "Do rest from your fellow man will reveal earned appreciation"
Suppressed desire: Modern Builder
III A, Cabinet Department; M. I. T., Building Construction; Air Force.

RICHARD D. FARRELL
199 Hunnewell Ter., Newton Corner
Dick
Favorite pastime: Sports, golf especially
II; Bigelow; College; Rifle Club 3.

DONALD EDWARD FERGUSON, JR.
21 Park Pl., Newtonville
Buzz
Favorite pastime: Work
Pet quotation: "Save your money"
Suppressed desire: Graduate from High School
III A Cab.; Day; Army.

MARIE ANN FERRERA
15 Mague Pl., West Newton
Chief failing: Eating lunch in homerooms
Favorite pastime: Swimming, bowling
Pet quotation: "You know," "I'll see you later," "beans"
Suppressed desire: To get my driver's license
IV; Warren; Business School or Work; Camera Club 1; Outing Club 2, 3; Stage Workshop 3; Attendance Clerk 2; Homeroom Alternate 3.

KING ALBERT FILLMORE
250 Woodcliff Rd., Newton Highlands
Chief failing: Work in general
Favorite pastime: Relaxing and a certain "fille"
Pet quotation: "Hey you"
Suppressed desire: To graduate from college
I, II; Weeks; College; Homeroom Manager 1; Junior Usher 2.

JOYCE FINNIN
63 Bow Rd., Newton Centre
Favorite pastime: Tennis, dancing, reading
I; Weeks; College; Neophytes 1; Modern Dance 1; Music Club 2, 3; Camera Club 1; French Club 1, 2, Treasurer 2; Debating Club 2, 3, Secretary 2, President 3; English Club 3; Basketball 2, Tennis 2, 3; Orange Shield, Assistant Captain, 3; Legislature 1, 3; Publications Board, Chairman 3; Dance Committees 2, 3.

CHARLOTTE LUCILLE FISHMAN
64 Fairmont Avenue, Newton
Chief failing: Fattening food
Favorite pastime: Writing long letters
Pet quotation: "If conceit were consumption, you would be dead"
Suppressed desire: To sleep until noon every day
I; Bigelow; Brandeis University; Music Club 1, 2, 3; Newtonite Advertising Staff 2, 3; Newtonian Advertising Staff 3; French Club 2; English Club 3; Neophytes 1; Stage Workshop 1; Orange Shield 3; Honor Roll 1, 2; Rally Committee 3; Girls' Chorus 1, 3.

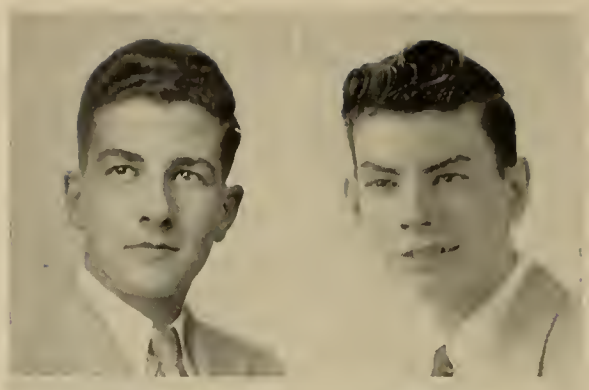
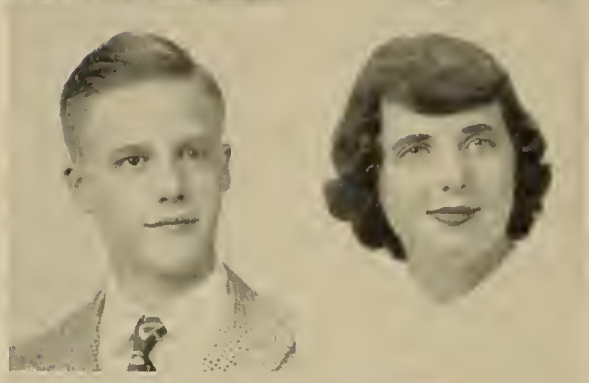
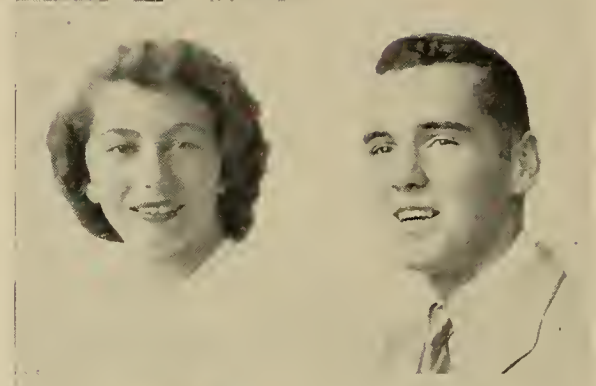
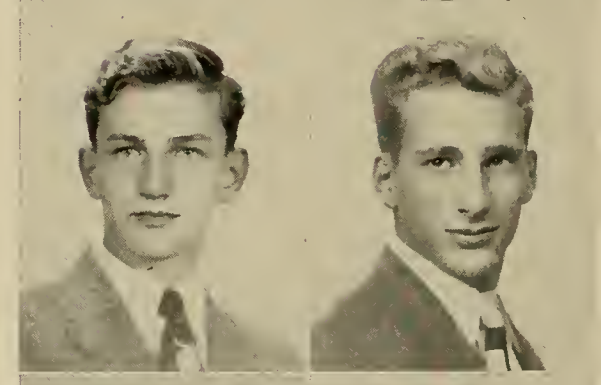
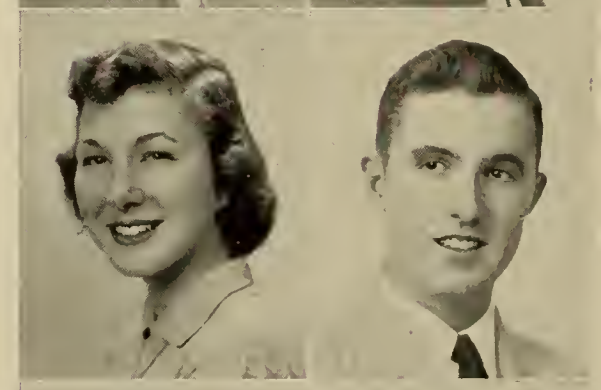
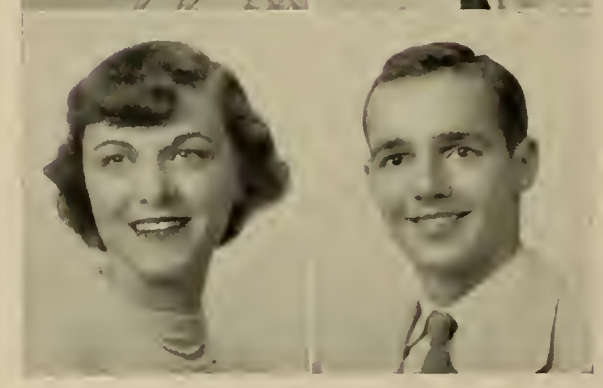

WILLARD GARDNER FITTON, JR.
75 Sumner St., Newton Centre
"Bill"
Favorite pastime: Bowling, dancing, baseball
Suppressed desire: Travelling
II; Weeks; Fishing and Hunting Club 1, 2, 3; Rifle 2, 3; Art Night 2, Assistant Homeroom Manager; Newtonite Staff 1; Newtonian Art Staff 3; Usher Senior Play; Boys' Chorus.

DOROTHY MARIE FITZGERALD
1321 Beacon St., Waban
"Fitz"
Chief failing: Studying
Favorite pastime: Writing letters
Pet quotation: "Really! you don't say!"
Suppressed desire: Nursing
II; Weeks; Cadet Nurse Corps, Newton-Wellesley Hospital (Nursing School); Music Club 3; Homeroom Manager 3, Honor Roll 2; Office Worker Building 1; 3.

RICHARD FITZPATRICK
64 Hancock Ave., Newton Centre
Dicky, Fitzy, Nitz
Chief failing: Math, taking pictures
Favorite pastime: Sports, listening to music (Bop)
Suppressed desire: To graduate from high school and college
II; Weeks; College, Springfield, Northeastern; Football 1, 2, 3; Basketball 2, 3; Track; Baseball; Legislature 1, 2, 3; Sophomore Class Treasurer; Senior Class 1st Vice-President; Executive Committee; Social Room Board; Massachusetts Boy's State; Usher at the Senior Play.

H. BRUCE FLEGAL
32 Windermere Rd., Auburndale
Chief failing: Procrastination
Favorite pastime: Sports, sleeping, eating
Pet quotation: "See ya around — like a doughnut"
Suppressed desire: To be "healthy, wealthy and wise!"
I; Warren; Amherst; Music Club 1, 3; Chairman of Reception Committee; Spanish Club 3; Marching Band 1, 2, 3; Dance Orchestra 2, 3; Alternate Legislature 3; Social Room Host 3; Hallowe'en Dance Committee 2; Football Dance Committee 2, 3; Junior Dance Committee 2; Intramural Basketball 1, 2, 3.

JOHN LAWRANCE FOLEY
161 Parmenter Rd., West Newton
Jackie
Chief failing: Homework, eating lunch in homeroom
Favorite pastime: Being at the Cape, movies, swimming, baseball
Suppressed desire: To become an all "A" student
II; Warren; College; Homeroom Manager 1; Art Club 3; Music Club 3; Boys' Chorus 3; Assistant Homeroom Manager 2; Art Night; Science Fair 2.

WILLIAM FORTÉ
203 Windsor Rd., Waban
Bill, Forta
Chief failing: Women
Favorite pastime: Anything I feel like doing
II; Warren; College; Football 1, 2; Outdoor Track 1, 2, 3.

FREDERICK VICTOR FOWLER
116 Dartmouth St., West Newton

Fred
Chief failing: Cape Cod girls
Favorite pastime: Driving to Quincy
Pet quotation: "Whatsa' scoop"
Suppressed desire: To graduate
I; Warren; College; Junior Varsity Hockey 1; Intermediate Hockey 2.

CAROL HELENE FRANK
24 Grant Ave., Newton Centre

Chief failing: Talking
Favorite pastime: Taking U. S. History notes
Pet quotation: "For Pete's Sake"
Suppressed desire: To graduate
I; Weeks; University of Massachusetts; Neophytes 1; French Club 1; Junior Dance Publicity Committee 2, Music Club 2, 3; English Club 3; Art Club 3; Assistant Homeroom Manager 3; Rally Committee 3; Senior Play Ticket Committee 3.

JEANNE ROBERTA FREEDMAN
52 Kenilworth St., Newton

Jeanne, Bobby
Chief failing: Eating
Favorite pastime: Music, dancing, piano, golf
Pet quotation: "That's the breaks!"
Suppressed desire: To own a blue caddy convertible
II; Weeks; University of Miami; Music Club 2, 3; French Club 2, 3; Neophytes 1.

JAY FREEMAN
150 Monadnock Rd., Chestnut Hill

Chief failing: Due to lack of space. . .
Favorite pastime: Reading Marianela
Pet quotation: "Let's get those Ads"
Suppressed desire: To be Mayor of Boston so I could rip out the parking meters.
I; Rivers Country Day School; College; Science Club 2; Radio Club 1; Debating Club 2, 3; Treasurer 3; Junior Dance Committee 2; Valentine Dance Committee 2; Rally Committee 2; Track; Orange Shield 3; Newtonite 2; Newtonite Advertising Staff 2, 3; Director 3; Football Dance Committee 2; Hallowe'en Dance Committee 3; Spanish Club 2, 3; Program Chairman 3.

RUTHE ALLERTON FRENCH
22 Ridge Ave., Newton Centre

Ruthie
Favorite pastime: Listening to Dixieland
I; Beaver Country Day; 4-Year College; Music Club 2, 3; French Club 2; Debating Club 2, 3; Rally Committee 3; Junior Dance Committee 2; Football Dance Committee 3; Girls' Chorus 2, 3.

BARBARA FRIED
20 Hope St., Auburndale

"Babs"
Chief failing: Math
Favorite pastime: Music (operas, operettas, concerts, etc.)
Pet quotation: "Actions speak louder than words"
Suppressed desire: To teach school
II; Warren; Boston University School of Education; Legislature 1; Music Club 1; Alpha Beta 1; Music Club 2; Orchesis 2; Art Club 2; Future Teachers of America 3; Orchesis 3; Music Club 3; Tennis 3; Softball 3.

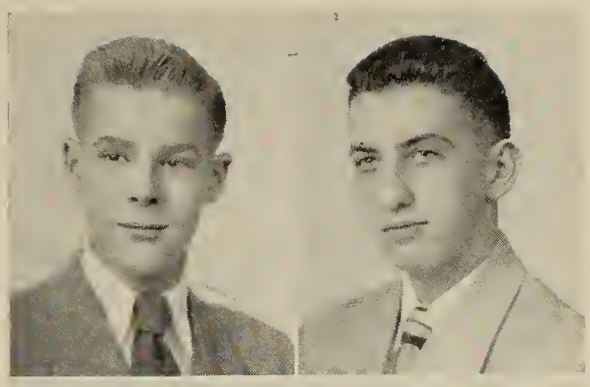

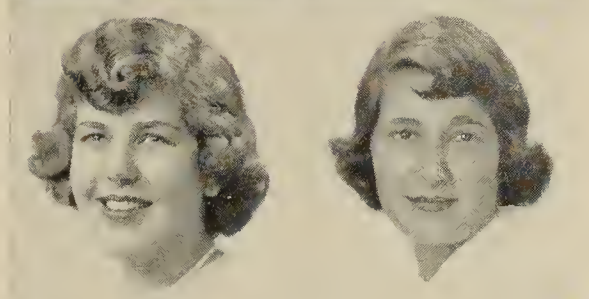

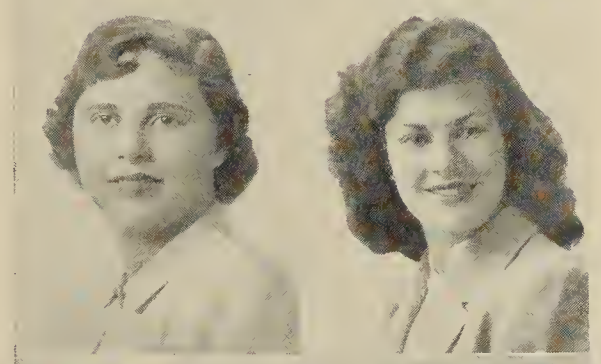

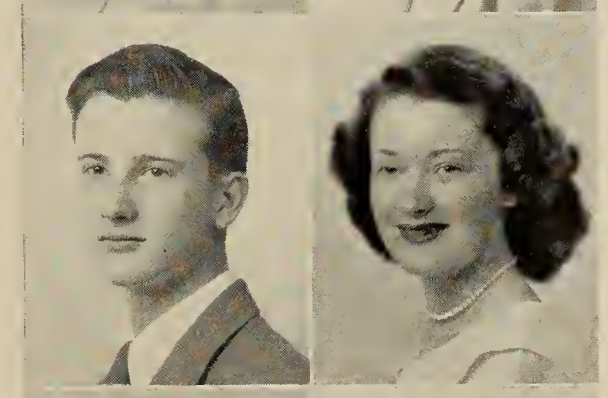

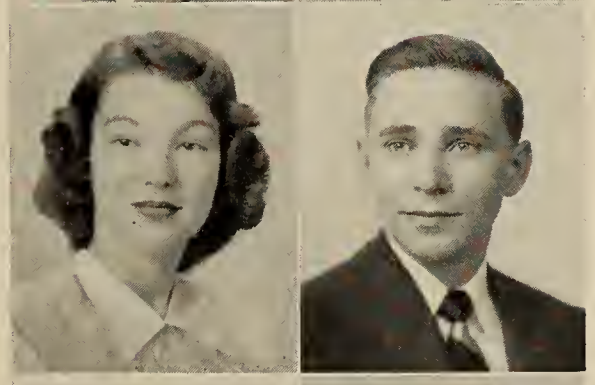

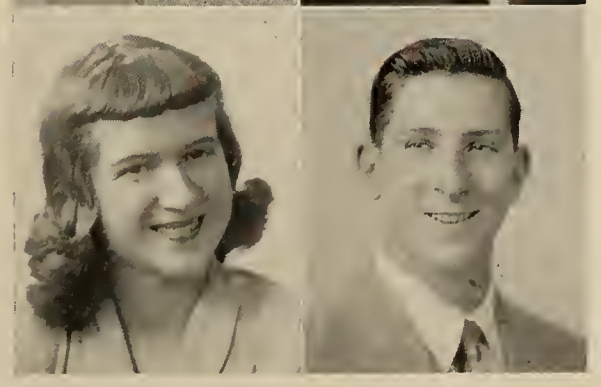

WILLIAM FRIED
56 Westchester Rd., Newton

Bill, Sturdly
Chief failing: School
Favorite pastime: Reading pocket books
Pet quotation: "I'll be a one eyed sturdly"
Suppressed desire: Milk a cow
II; Day

SONYA FRUTKIN
155 Cotton St., Newton

Sunny
Chief failing: Wishing for too much
Favorite pastime: Music
Pet quotation: Are you mad!
I; Bigelow; Brandeis University; Tennis 1, 2, 3; Music Club 2, 3; French Club 2; English Club 3; Junior-Senior Chorus 2, 3.

MARILYN CAROL GALASSO
4 Belmore Pk., Newton Lower Falls

Mel, Lynn
Chief failing: Eating in between meals; talking
Favorite pastime: Dancing and playing accordion
Pet quotation: "I'll say," "Patience is a virtue"
Suppressed desire: Own new Pontiac
IV; Weeks; Katharine Gibbs, Boston University.

NANCY GANLEY
237 Auburn St., Auburndale

Nanc
Chief failing: Talking too much
Favorite pastime: Square dancing and roller skating
Pet quotation: "It's a matter of opinion"
Suppressed desire: To be editor of my own newspaper
II; Weeks; Boston University, School of Public Relations; Camera Club 1, 3; Girls' Chorus 1; Calvary Club 3; Newtonian Advertising Staff 3; Newtonite 2, 3, Editor 3; Outing Club 3.

HERBERT MYRON GANN
1082 Centre St., Newton Centre

Herb, Herbie
Chief failing: F Block
Pet quotation: "Could be"
Suppressed desire: Graduate College
I; Weeks; College; Camera Club 1, 2; Senior Play Ticket Committee 3; Hunting and Fishing Club 3; Music Club 3.

DAVID GANZ
48 Old Colony Rd., Chestnut Hill

Ganzie
Chief failing: Tests
Favorite pastime: "School of course"
Suppressed desire: To marry a beautiful millionairess
II; Weeks; College; Football Varsity 1, 2, 3; Baseball Intermediates 1; Boys' Chorus 2; Legislature 2; Track 3; Meteorology Club 3.

RICHARD J. GASSETT
11 Pennsylvania Ave., Newton Upper Falls
Dick, Gassy, Little Fumes
Chief failing: My all girl classes
Favorite pastime: Women
Pet quotation: "Is there a boy in the room"
IV; Weeks; Work; Night School.

F. RICHARD GATES
115 Carver Rd., Newton Highlands
Whitey
Favorite pastime: Eating
Pet quotation: "If at first you don't succeed try again but then give up, there's no use being a darn fool about it"
II; Weeks; College; Junior Varsity Baseball 1; Hunting and Fishing Club 2; Rifle Club 2; German Club 3; Camera Club 3.

RITA ANN GAUDREAU
10 Bonaire Cir., Waban
Re
Favorite pastime: Working
Suppressed desire: Nursing
II; Warren; Nurse's Training; Music Club 2, 3.

WILLIAM GAUDREAU
10 Bonaire Cir., Waban
Bill
Chief failing: Girls
Pet quotation: "What's New"
Suppressed desire: Get out of Newton High
IV; Warren; Embalming School; Boys' Chorus 2; Baseball 2; Hockey 2.

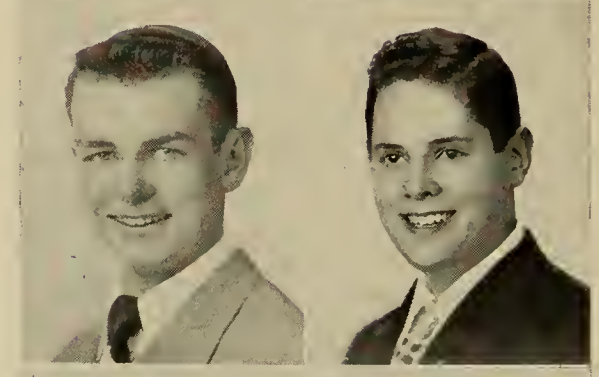

WILLIAM RICHARD GAW
115 Hunnewell Ave., Newton Centre
Spider
Chief failing: S-Block
Favorite pastime: Tag football
Pet quotation: "Okay youse guys"
Suppressed desire: Golf Professional
IV; Warren; Bentley; Art Club 1.

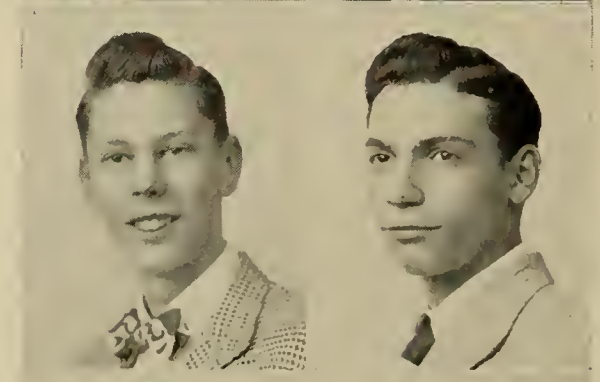

SUMNER GELLER
8 Noble St., West Newton
Porky
Chief failing: Math, English, French
Favorite pastime: Sports
Pet quotation: "How're they goin"
Suppressed desire: Get into Bates College
I; Warren; Teaching; Orange Shield 2, 3; Baseball Scorer (Varsity) 1, 2, 3.

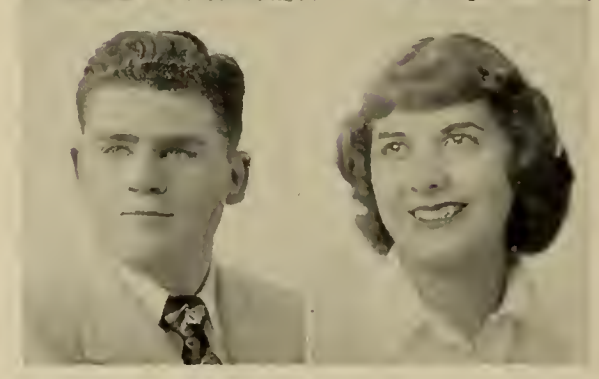

ANN MARY GENTILE
50 Lincoln Rd., Newton
Chiquita, Anna, Anna banana
Chief failing: Math
Favorite pastime: Cooking, sewing, movies, especially roller skating
Pet quotation: "Oh no!!"
Suppressed desire: Own a 1951 red convertible coupe
IV; Our Lady's; Secretary.

FRANK L. GENTILE
24 Silver Lake Ave., Nonantum
Favorite pastime: Baseball
Suppressed desire: Make a lot of money
IV; F. A. Day; U. S. Navy; Work.

JANET AUDREY GEYER
25 Highland Ave., Newtonville
Jan, Jill, Janey
Chief failing: Keeping a diet and boys
Favorite pastime: Dancing, dramatics
Pet quotation: "Gee Willikers!"
Suppressed desire: To be famous
II; Warren; Work; Art School; Neophytes 1; Alpha Beta 1; Music Club 1; Sophomore Girls' Chorus 1; Modern Dance 1, 3; Junior-Senior Girls' Chorus 3; Art Club 3; Stage Workshop 3; Senior Play, Publicity Committee 3; Senior Play, Costume Committee 3; "Sing Out Sweet Land," Candy Committee 1; Orchesis 3.

SAMUEL JOSEPH GILFIX
148 Mill St., Newton Centre
Chief failing: Right knee
Favorite pastime: Certain sophomore girls
Pet quotation: "Whoso would be a man must be a nonconformist"
Suppressed desire: To be an Archaeologist
I; Weeks; Columbia; Band 1, 2, 3; Concert Band 2; Baseball Manager 1, 2, 3; Neophytes; Drama 3; Junior Red Cross 2, 3; Treasurer 2; Radio 2; Latin 2; Math Club 3, Vice-President 3; Orange Shield 3; Social Room Host 3; Newtonian 3; Honor Roll 1, 2; National Honor Society 2; Workshop 3.

PETER GIORDANO
260 River St., West Newton
Favorite pastime: Sports
III A; Warren; United States Marines.

NANCY GIORGIO
33 Beecher Ter., Newton Centre
Nan, Fitchie
Chief failing: Lose temper too fast
Favorite pastime: Dancing
Pet quotation: "You're kidding"
Suppressed desire To own a new car
IV; Weeks; Secretary; Personality Club 3.

PHYLLIS IRENE GIROUX
204 North St., Newtonville
Phyl
Chief failing: Home work
Favorite pastime: Dreaming and dancing
Pet quotation: "Oh really!"
Suppressed desire: To be a model
IV; Day; Stenographic Work; Outing Club 1; Calvary Club 3; Personality Club 3; Anti-Smoking 3.

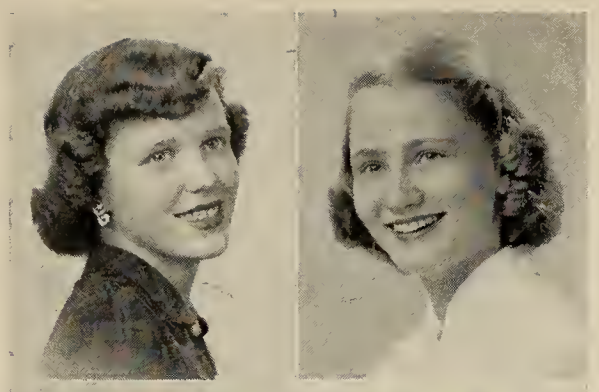

MARTHA L. GOLDBERG
17 Croftdale Rd., Newton Centre
I; Weeks; College; Drama Workshop 1; Music Club 2, 3; English Club 2, 3; Program President, Chairman 3; Homeroom Manager 2; Girls' Chorus 2; Newtonite Staff 2; Newtonian Advertising Staff, Editor 3; Assistant Legislature 3; Guidance Office 3; Honor Roll 1, 2; National Honor Society 3.

RICHARD F. GLYNN
35 Rangeley Rd., West Newton
Chief failing: English
Favorite pastime: Traveling, baseball and football games
Suppressed desire: "To be an millionaire"
II; Warren; Coast Guard Academy; Football 1.

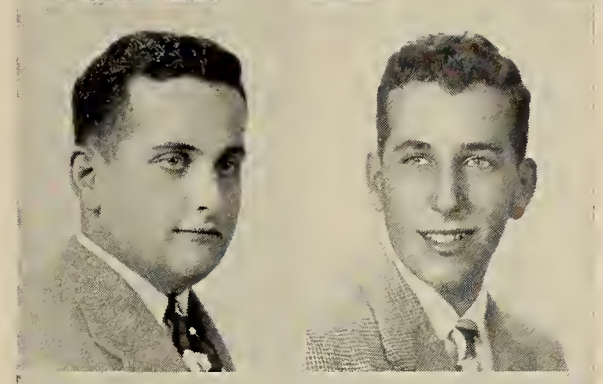

MARTIN GOLDENBERG
65 Falmouth Rd., West Newton
I; Warren; College.

DONALD GOCHBERG
100 Algonquin Rd., Chestnut Hill
"Gootch," "Mahatma," "Gotchballs"
Pet quotation: "Comes the revolution"
Suppressed desire: "To get all A's"
I; Weeks; College; Neophytes 1; Neophyte Play; Debating Club 1, 3; Drama Club 2, 3; English Club 3; Legislature 2; Alpha Beta 1.

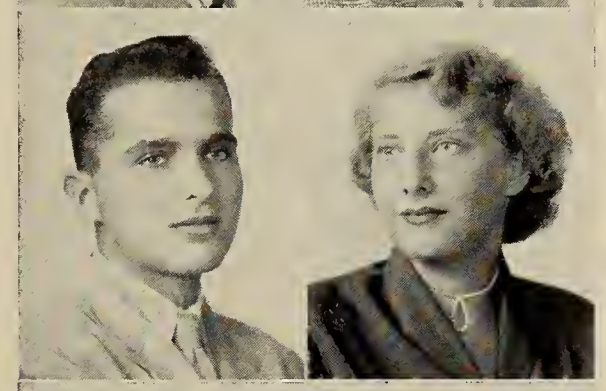

SHELLEY CYNTHIA GOODMAN
9 Longfellow Rd., Newton
Shell, Sheldon
Chief failing: Very conceited
Favorite pastime: Reading, dancing
Pet quotation: "There cannot be peace in the world if your neighbors won't allow there to be"
Suppressed desire: To get Doctors degree of Education
II; Warren Junior High; Boston University School of Education, Framingham State Teachers College; Music Club 2; Future Teachers 3; Art Club 2; Camera Club 3.

WILLIAM GODFREY
88 Garland Rd., Newton Centre
Bill
Chief failing: Putting work off
Favorite pastime: Photography
Suppressed desire: Attend good college
I; Weeks; College; Camera Club 2, 3; English Club 3; Legislature 3; Homeroom Manager 1; Photographer for Newtonian.

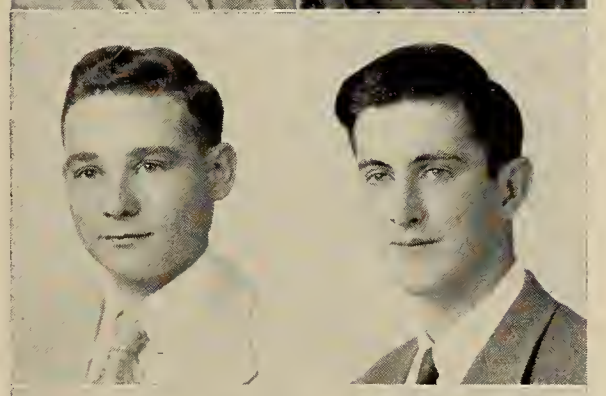

CHARLES DAVID GORDON, JR.
35 Lindbergh Ave., West Newton
Favorite pastime: Writing, singing, tennis
Pet quotation: "I am not perfect but I press on"
Suppressed desire: To be a writer, musician, doctor
I; Warren; Dartmouth, Harvard; Glee Club 1; A Cappella Choir 2, 3; Music Club 2, 3; Boys' Chorus 3; Orange Book Staff 2; Junior Varsity Tennis 1; Assistant Homeroom Manager 1; Legislature 2; Social Room Host 3; Christmas Vespers 1, 2, 3; Football Dance 3; Workshop 3; National Honor Society 3.

JOANNE PHYLLIS GOFMAN
40 Brackett Rd., Newton
Chief failing: To answer letters, to shorten telephone conversations
Favorite pastime: Dancing, playing cupid
Pet quotation: "What's new?" "What a doll"
Suppressed desire: To act in the theatre, stage, or on radio
II; Weeks; College; Neophytes 1; Drama Club 3; Cavalry Club 2, 3; Girls' Chorus 1.

DAVIDA GORDON
55 Audubon Dr., Chestnut Hill
Davey
Pet quotation: "That's life"
Suppressed desire: To break a 100 in golf
I; Weeks; University High School; Los Angeles 3; College; Neophytes 1; Alpha Beta 1; Legislature 1; English Club 3; Music Club 3; Building 2 Office 3; Newtonian Advertising Staff 3; Girls' Chorus 3; Senior Play Ticket Committee 3; Rally Committee 3; Honor Roll 1, 3; Christmas Vespers 3; National Honor Society 3.

PHYLLIS ARLENE GOLBURGH
458 Lowell Ave., Newtonville
Goldie, Phyl
Chief failing: Too tall to wear heels
Favorite pastime: Reading, acting, writing
Suppressed desire: Follow a career to do with current events
IV; Brookline High 2; Chandlers; Future Teachers 3; Camera Club 3.

SHIRLEY EDITH GORSE
224 Elliot St., Newton Upper Falls
Chief failing: Spanish, English
Favorite pastime: Listening to music.
Suppressed desire: Get an A in Spanish once
II; Weeks; Work; Girls' Chorus 1; Modern Dance 1; Camera Club 3.

PHILLIP GOULDING
39 Chaske Ave., Auburndale
Favorite pastime: Walking
Pet quotation: "Don't irk me"
IV; Warren; Work.

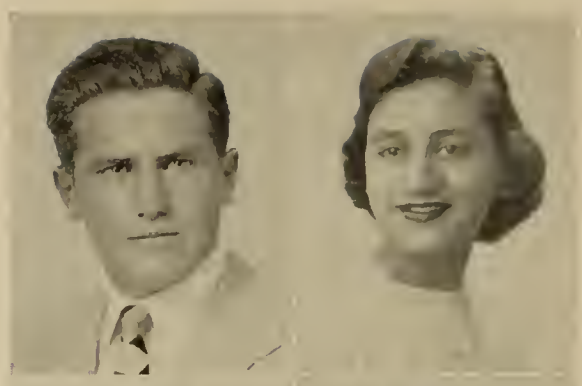

THERESA GLORIA GUZZI
491 Waltham St., West Newton
Terry
Chief failing: Homework
Favorite pastime: Dancing, and a Marine named Don
Pet quotation: "Just for laughs!"
Suppressed desire: To dance with Gene Kelly
II; Warren; Kathleen Dell; Personality Club 1; Outing Club 1; Spanish Club 1, 2; Modern Dance Group 1, 2, 3; Orchesis 2, 3; Tri-Hi-Y 2, 3; Legislature 2; Rally Committee 2, 3; Girls' Chorus 2; Christmas Vespers 2; Spring Festival 2; Valentine Dance Committee 2.

EDWARD B. GREEN
64 Adella Ave., West Newton
Ted
I; Warren; Harvard, Cornell, Oberlin; Band 1, 2, 3; Music Club 1, 2, 3; Newtonian Advertising Staff 3; Rally Committee 3; Senior Play Committee 3; Musicals 1, 2, 3; Honor Roll 2; Band Drill Committee 1, 2, 3; National Honor Society 3.

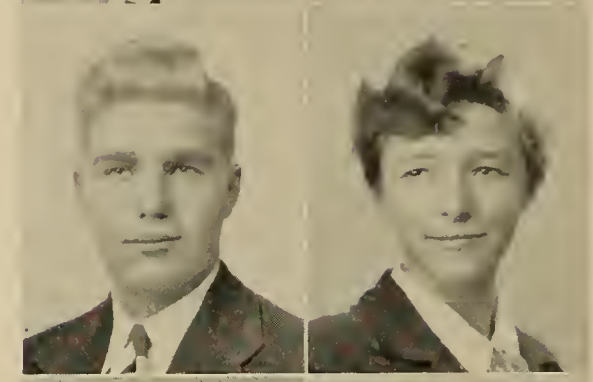

MARGARET RUTH HALE
275 Austin St., West Newton
Peggy
Favorite pastime: Sports
Suppressed desire: Ranching
II; Warren; Work; Rifle Club 1; Riding Club 2.

PATRICIA GRIFFIN
558 Beacon St., Newton Centre
Pat
Chief failing: Eating lunch "S" block
Favorite pastime: Dating Al
Suppressed desire: To quit school
II; North Quincy High School; Katharine Gibbs; Honor Roll 1.

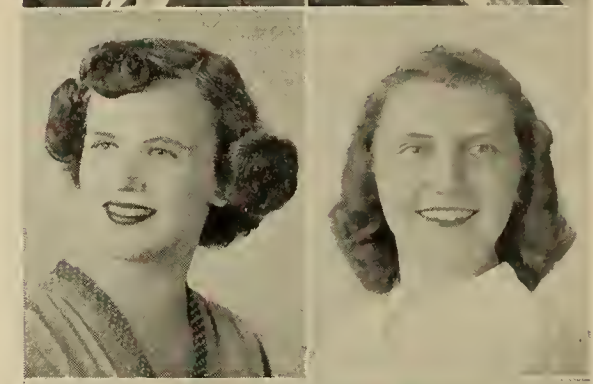

MARGUERITE ANN HALL
28 Converse Ave., Newton
Bunky
Chief failing: Day dreaming
Favorite pastime: Sports
Pet quotation: "Speech is silver, but silence is golden"
Suppressed desire: Compose a song
Life Ambition: To be healthy, wealthy and wise
I; Bigelow; Wellesley, Vassar, Webber; Badminton 1, 2, 3; French Club 2, 3; Music Club 2, 3; Honor Roll 1, 2, 3; Spring Musicale Candy Committee; Archery 3; Tennis 3; Senior Play Publicity Committee 3; National Honor Society 3.

MARY ALICE GRIMES
61 Randlett Pk., West Newton
Maggie
Chief failing: Mr. "X"
Favorite pastime: Field hockey, tennis
Pet quotation: "If at first you don't succeed give up," "George!!!"
Suppressed desire: Get an "A" in French
II; Day; Sargent; Homeroom Manager 1; Hockey Team 1, 3; Girls' Chorus 1; Basketball 1, 2, 3; Football Dance 3; Softball 3.

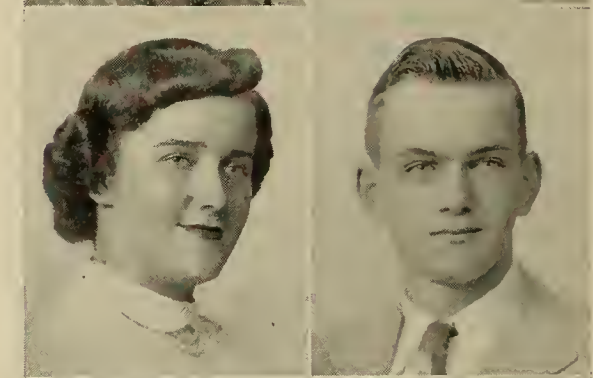

DONALD HALLORAN
44 Walter St., Newton Centre
Chief failing: French
Favorite pastime: Camping
II; Weeks; Forestry (Conservation).

CHARLES GUBER
407 Ward St., Newton Centre
Chief failing: Sleeping in English
Favorite pastime: Ham and eggs
Pet quotation: "Look at the head on him"
Suppressed desire: To be 21
I; Weeks; University of Syracuse; Rhode Island State; Baseball 2.

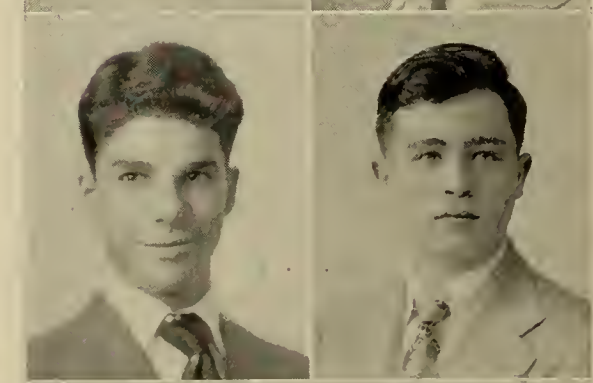

HARVEY HANDEL
11 Kodaya Rd., Waban
IV; Roxbury Memorial High; Business College.

RICHARD PAUL GUSMINI
17 Bowers St., Newtonville
Favorite pastime: Sketching
II; Day; Post-Graduate Study in Accounting.

JAMES P. HANKS
134 Sumner St., Newton Centre
Smoke, Jim, Hanksie Snowshoes
Chief failing: Everything
Favorite pastime: Sports, hobbies, movies, driving a car
Pet quotation: "You're not kidding"
Suppressed desire: To own a car
I; Weeks; College or Navy; Projectors Club 1; Football Manager 2; Rifle Club 2; Chemistry Club 3.

JOHN KING HANKS
134 Sumner St., Newton Centre
Favorite pastime: Guns, cars
Suppressed desire: To be an engineer
I; Weeks; W. P. I., Tufts; Hunting and Fishing Club 2, 3; Chemistry Club 3.

VIRGINIA MARGARET HANSON
6 Thaxter Rd., Newtonville
Ginny
Chief failing: Day dreaming, blushing
Favorite pastime: Everything in general
Suppressed desire: Get all A's
II; Day, Boston School of Dental Nursing; Band 1, 2, 3; Concert Band 2; Basketball Band 2; Latin Club, Program Chairman 1; Span sh Club 2, 3, Treasurer 2; Music Club 1, 2, 3; Social Committee 3; Honor Roll 1, 2, 3; Science Fair 2; Office Assistant 3; Newtonian Staff, Data Committee 3; Orange Shield 3; National Honor Society 3.

DAVID F. HARBER
35 Carleton St., Newton Corner
Dave
Chief failing: To be on time
Favorite pastime: Sports
Suppressed desire: ?
I; Day; Boston College; Junior Varsity Baseball 1; Junior Varsity Basketball 1; Junior Varsity Football 1; Intermediate 2; Varsity 3; Orange Book Staff 3; Orange Shield, Assistant Captain 3; Legislature 3; Class Secretary 3; Honor Roll 1, 2; National Honor Society 3.

AARON HARRIS
28 Dana Rd., West Newton
Chief failing: Nothing
Favorite pastime: Girls
Pet quotation: "Seek and thou shalt find"
Suppressed desire: That's something you'll not find out
II; Warren; Radio Maintenance; Go to Newton Junior College.

JANET HARRIS
35 Norwood Ave., Newton Centre
Jan
Chief failing: Jimmies'
Favorite pastime: P. J. parties
Pet quotation: "Therefo, ah mean ta say"
Suppressed desire: To go to Paris
II; Weeks; Faulkner Hospital, Children's Hospital, School of Nursing; Emerson, Mass. Art School; Music Club 3; Modern Dance 3; Girls' Chorus 3; French Club 3; Christmas Vespers 1, 3; Tri-Hi-Y 3; Rally Committee 3; Sophomore Dance Refreshment Committee 3.

GLADYS ANNE HARRISON
114 Lowell Ave., Newtonville
Glady, Blondie
Chief failing: Brown eyes
Favorite pastime: Dancing, roller skating
Pet quotation: "Oh yuh?"
Suppressed desire: Swing on the auditorium chandeliers
I; Day; Garland; Music Club 1, 3; Rally Committee 3; Band 1, 2, 3; Skit Committee 3; Archery 1.

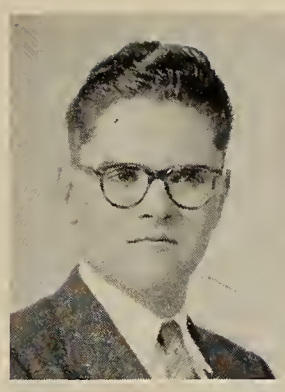
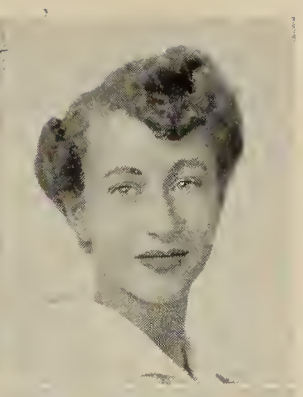

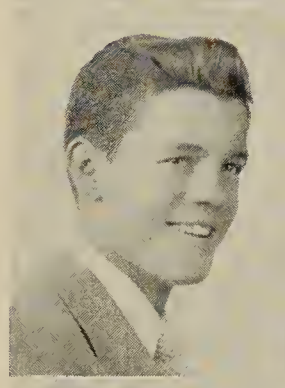
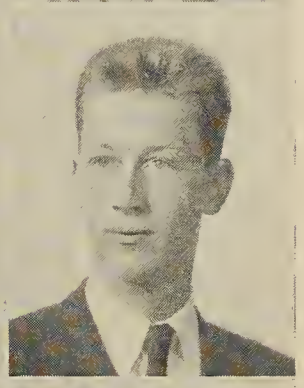
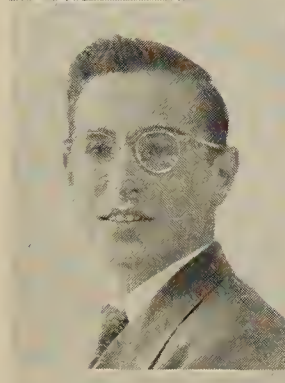

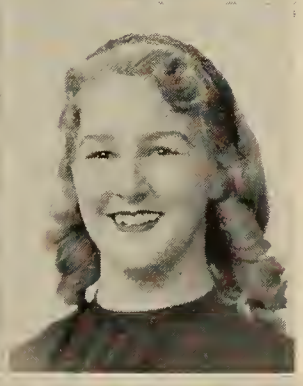
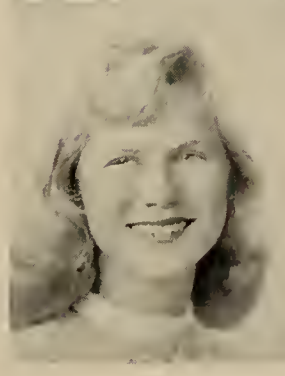

ANITA HART
4 Ascenta Ter., West Newton
Nicky
Chief failing: Vermont
Favorite pastime: Painting and drawing
Pet quotation: "After all!"
Suppressed desire: To walk down to Brigham's during fire drill
I; Winsor; Cornell, Middlebury; Artist; Neophytes 1; Neophytes Play 1; Music Club 1, 3; Drama Club 2, 3; Costume Committee Chairman 2; Program Committee Chairman 3; Junior Red Cross Council 2, 3; Newport-Newton Student Exchange 2; Basketball 1; Tennis 3; National Honor Society 2; Orange Book 2; Mikado Musical Comedy 2; Girls' Chorus 1; Assistant Homeroom Manager 2; Drama Board 3; Newtonian Data Editor 3; Honor Roll 1, 2, 3; Senior Supper Decorations Committee 3; Senior Prom Committee 3.

CLARA DENISE HARTIGAN
72 Nonantum St., Newton
Favorite pastime: Music
Pet quotation: "If you don't enjoy what you have now, how can you be happier with more?"
Suppressed desire: To travel — indefinitely
IV; Bigelow; Business School, Bertlitz; Music Club 1, 2, 3; Girls' Chorus 1; Legislature 1; Assistant in Placement Office 2; Senior Play Committee 3; Chairman of Senior Play Publicity Committee 3.

RICHARD HARVEY
515 Walnut St., Newtonville
Rickey
Chief failing: Career women
I; Day; College; Projector Club 1, 2; Orange Shield 2, 3; Newtonian 3; Personal Chauffeur for Dance Committees 3; Rah-Rah Boy 3; National Honor Society 3.

JUDITH HASKELL
735 Centre St., Newton
"Judy"
Chief failing: Yakity-Yak
Favorite pastime: Talkee-Talkee
Pet quotation: "Thank you much y"
Suppressed desire: To get an "A" in French
II; Bigelow; Wheelock; Music Club 1, 2, 3; Personality Club 1; Chorus 3; Cavalry Club 3; Future Teachers 3.

SALLY ANN HAVEN
58 Greylock Rd., Newtonville
Chief failing: Wasting time, reading, calling my sister names
Favorite pastime: "Summering"
Pet quotation: "Don't do today what you can put off till tomorrow"
Suppressed desire: To go swimming in a mild hurricane
I; Warren; Middlebury, Colby, Bucknell; Camera Club 1; Music Club 2, 3; French Club 2; Girls' Leader Corps 1, 2, 3; Christmas Vespers 2; Frederick Exchange Group 2; Orange Shield 3; Newtonian Homeroom Representative 1; Newtonian Staff 3; Glee Club Concert 1; Graduation 2; Tennis 3; Senior Play Candy Committee 3; Organ 3; National Honor Society 2, 3.

MURRAY H. HELFANT
5 Whittier Rd., Newtonville
Buddy
Chief failing: Math., Spanish, English, Latin, biology, chemistry, and U. S. history
I; Day; Yale; Let's not be ridiculous.
See Orange Book: Pages 7–49.

PAUL HERENDEEN
91 Newtonville Ave., Newton Corner
Herring
Chief failing: Homework
Favorite pastime: Sports, movies
Suppressed desire: To make a million dollars
IV; Bigelow; Work.

ROBERT HERMAN
84 Eastbourne Rd., Newton Centre
Bob
Favorite pastime: Music, sports
Pet quotation: "Plenty of time left for homework"
I; Weeks; College; Music Club 1; Science Fair 1; Hunting and Fishing Club 2, 3; Newtonian Representative 2; Newtonian Advertising Staff 2, 3; Valentine Dance Publicity Committee 2; Football Dec. Committee 3; Senior Play Stage Committee 3.

GEORGE R. HIGGINS
1537 Washington St., West Newton
I; Warren; University of Massachusetts; Orange Shield 2, 3; Anti-Smoking Committee 2, 3; Tennis 1; Indoor Track 3; Outdoor Track 2, 3; Football Dance Committee 1, 2, 3; Hallowe'en Dance Committee 3; Committee Chairman 3; Valentine Dance Committee 1, 2, 3.

JOHN H. HIGGINS
25 Halcyon Rd., Newton Centre
Pinky
Favorite pastime: Dancing
Pet quotation: "Once more for the Press"
I; Weeks; College; Football, Basketball and Baseball 1, 2, 3; Class President 2; Anti-Smoking Committee 2; Legislature 1, 3; Homeroom Manager 2.

RITA CATHERINE HIGGINS
1387 Washington St., West Newton
Favorite pastime: Dancing
Pet quotation: "Wouldn't you know"
Suppressed desire: To eat my lunch in Miss Myles' homeroom
IV; St. Bernard School; Working in an office; Personality Club 3; English Club 3; Archery 3.

AUBREY HILL
991 Watertown St., West Newton
Eve, Rep
Chief failing: School
Favorite pastime: Golf, going out with the boys
Pet quotation: "The world is what you make it"
Suppressed desire: To get out of school
IV; Warren; U. S. Navy.

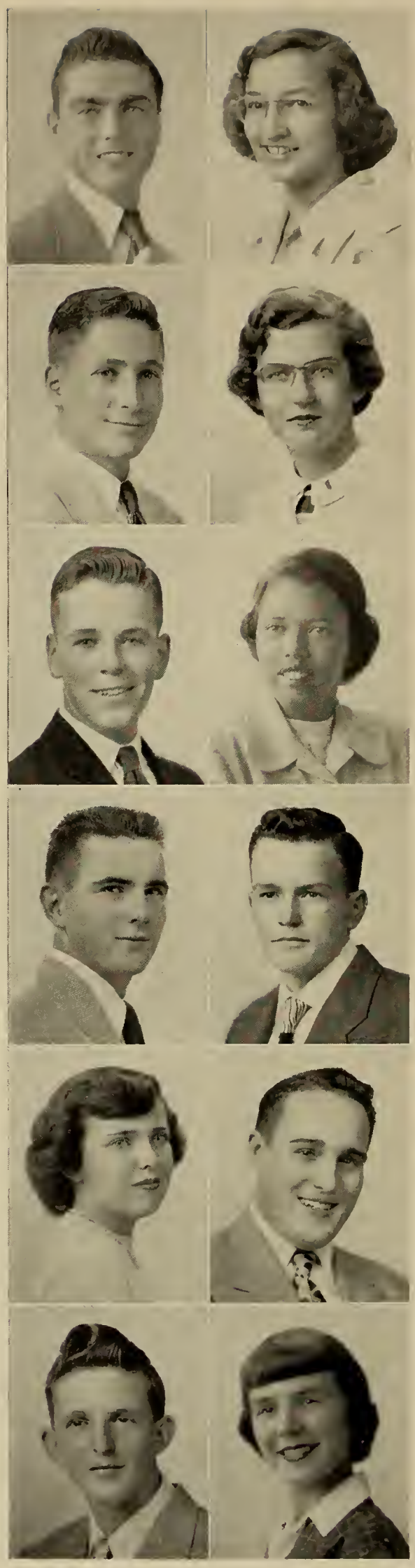

CHRISTINE MARCIA HILLIARD
21 Floral St., Newton Highlands
Christie, Trissie, Chrissie
II; Weeks; Ottawa University; Art Club 2, 3; Music Club 3; Sing Out Sweet Land; Sophomore Girls' Chorus 1; Junior-Senior Girls' Chorus 2, 3; Glee Club 2.

JOANNE ELIZABETH HOLLAND
207 Winslow Rd., Waban
Chief failing: Not doing my homework
Favorite pastime: Sailing
Suppressed desire: To dance with Fred Astaire
I; Weeks; Bryn Mawr, Trinity; Newtonite 2; Newtonian Feature Staff; 3; Honor Roll 1, 2, 3; National Honor Society 2, 3; Science Club 1, 2, Treasurer 2; Camera Club 2; Outing Club 3; Girls' Chorus 3; Mikado Make-up Committee 2; Senior Play Props Committee 3; Workshop 3.

PHYLLIS HOLMES
99 Hicks St., West Newton
Bunky
Favorite pastime: Singing, dancing
Pet quotation: "Oh! for heavens sakes"
Suppressed desire: To have the moon turn into cream cheese
II; Warren; Boston University or Bryant and Stratton.

RICHARD HOLMES
105 Fair Oaks Ave., Newtonville
Favorite pastime: Sports
III A; Day; Electrical Work; Basketball 1, 2.

STEPHEN HOLMES
802 Watertown St., West Newton
Steve
Chief failing: Not doing homework
Favorite pastime: Taking life easy
Suppressed desire: To take a few days off from school without getting caught
I, II; Day; Engineering College or Family Business, Plumbing and Heating contractor; Movie Squad 1, 2, 3; Orange Shield 3.

NANCY EVELYN HOOD
115 Lowell Ave., Newtonville
Hoodsie
Chief failing: Food, history
Favorite pastime: Schmoe parties
I; Day; Connecticut; Secretary Class 2; Treasurer of Associates 3; Junior Red Cross Council 2, 3; Homeroom Manager 1, 2, 3; National Honor Society 2, 3; Newtonian Proof Editor 3; Orchestra 1, 2; Orange Shield Captain 3; Anti-Smoking 2, 3; Tri-Hi 2; Senior Executive Council 3; Football Dance Committee 2, 3; Music Club 1, 2, 3; Spanish Club 2, 3; Neophytes 1; Glee Club 1; Honor Roll 1, 2; Newton-Newport School Exchange 2; Mikado 2; Legislature 3; Senior Night Committee.

CURTIS GUILD HOOKWAY, JR.
216 Homer St., Newton Centre

Curi, Hook

Chief failing: The Hull Yacht Club
Favorite pastime: Waiting for letters from the "Hon"
Pet quotation: "Chow up boys"
Suppressed desire: To play a bass fiddle in Al Phinney's orchestra
II, Weeks, Prep School, College; Boys' Chorus 1, 2, 3; Assistant Homeroom Manager 1; Intramural Basketball 1, 2, 3; Outdoor Track 1, 2, Varsity Indoor Track 1, 2, 3; Varsity Outdoor Track 3; Football 1; Varsity Club 1.

DOROTHY LOUISE HORRIGAN
15 Cheney Ct., Newton Upper Falls

III B; Weeks; Work.

RALPH J. HOUSEMAN
34 Cook St., Newton

House

Chief failing: Women
Favorite pastime: Doing magic tricks
Pet quotation: "Once there were two magicians, now there are lots of them."
Suppressed desire: To be a magician
IV; Day; To become a professional magician and tour the country.

ROGER HOWLETT
55 Woodbine St., Auburndale

Chief failing: French and women
Favorite pastime: Sleeping
Pet quotation: "Scratch my back"
Suppressed desire: Learn to dance
II, Day, Prep. School; Football 2, Orange Shield 3; Boys' Chorus 2.

JOAN HOXSIE
93 Hancock St., Auburndale

Chief failing: Most things in general
Favorite pastime: Midnight swims
Pet quotation: "Cryin out tears!"
Suppressed desire: To travel Europe again
I; Warren; Connecticut College; Girls' Chorus 1, 2, 3; Christmas Vespers 1, 2, 3; Music Club 3; German Club 3; Rally Committee; Orange Shield 2, 3; Spring Musical Costume Committee 1, 2; Softball 1; Tennis 3; Honor Roll 1.

HENRY WILLIAM HUDSON
1672 Beacon St., Waban

Bill

I; Warren; Dartmouth; Spanish Club 2; Orange Shield 3; Senior Play.

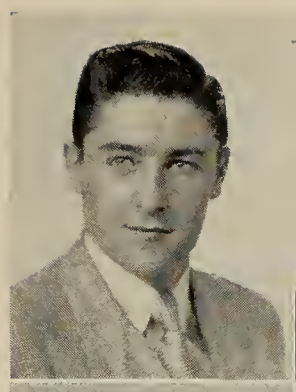
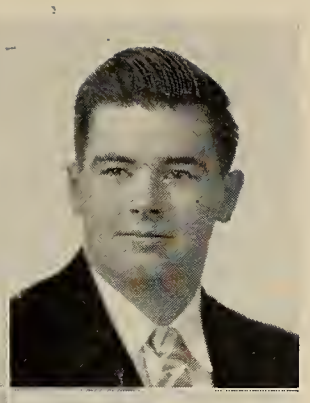
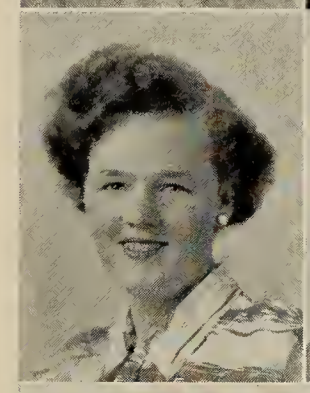
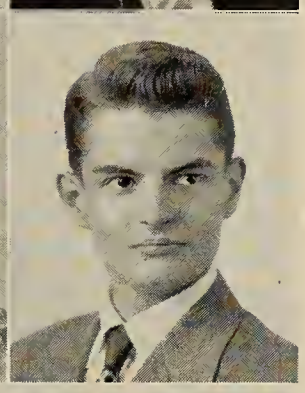
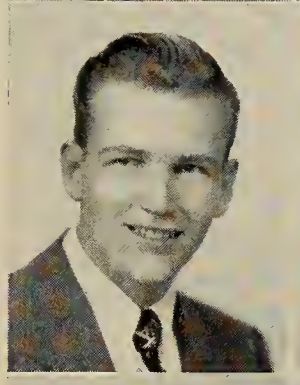
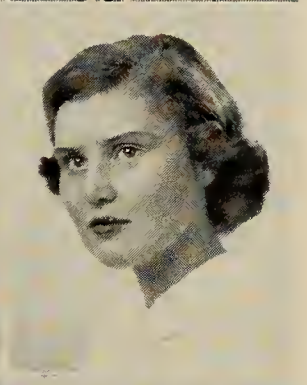
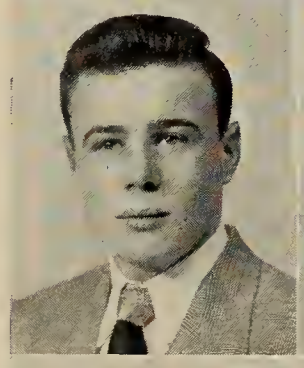
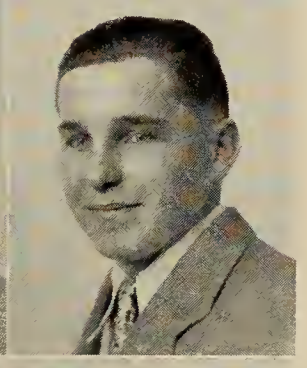

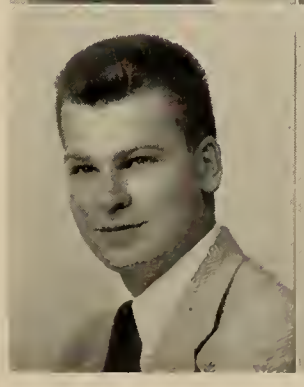

STEPHEN J. HUNG
194 Winchester St., Newton Highlands

Steve, Bobby, Hungy

Chief failing: The commando course and women
Favorite pastime: Talking
Pet quotation: "That's the way it goes; things are tough all over"
Suppressed desire: To be 6 ft. 5 in. tall
I, Weeks; Boston University; Art Club 1; Intramural Basketball 1; Intermediate Football 2, French Committee 3.

ROBERT ALLAN HUNTER
33 Fountain St., West Newton

Bob, Robie

I; Day; Harvard; Art Club 1, Assistant Homeroom Manager 1; Glee Club 1, 2; Intramural Basketball 1; Legislature 2; Boys' Chorus 3; Mikado 2, Make-up Committee "Sing Out Sweet Land" 1; Orange Shield 3.

NANCY HUPPERTZ
206 Windsor Rd., Waban

Hupe

Chief failing: Talking in Library
Favorite pastime: Swimming
Pet quotation: "Sweety Bear"
Suppressed desire: To travel
II; Warren; Junior College; Music Club 1, 2, 3; Girls' Chorus 1, 2, 3; Music Festival 2; International Club 2, 3; Drama Club 3; Tri-Hi-Y 3; Orchesis 3; Christmas Vespers 2, Football Dance Committee 3.

RICHARD J. HUTCHINSON
9 Chilton Pl., Newton Upper Falls

Hutch

Favorite pastime: To take life easy
Suppressed desire: To get no homework for a month
II, IV; Weeks; Agricultural School, Amherst or Stockbridge; Baseball Manager 1, 2, 3; Basketball Manager 3; Orange Shield 3.

JEAN CATHERINE HYDE
11 Sylvester Rd., West Newton

Pet quotation: "George"
II, Warren; Secretarial Work; Archery 3; Drama Workshop 3; Rifle Club 1; Outing Club 1, 3; Basketball 2, 3; Softball 3.

ALESSIO IAFRATE
278 Watertown St., Nonantum

Al

Chief failing: Doing homework
Favorite pastime: Women and sports
Pet quotation: "Once you've got him never let him go"
IV; Day; Work or join the Army; Junior Varsity Football 1.

MARY IEMMELLO
141 Webster St., West Newton
May
Favorite pastime: Photography, Movies
Pet quotation: "Gee Whiz"
Suppressed desire: To take a trip to Europe
III; Day; Seamstress.

DELENE M. JOHNSTON
66 Ashton Ave., Newton Centre
Del
Pet quotation: "Watch it!"
II; Weeks; Colby Junior College; Girls' Chorus 2, 3; Tri-Hi-Y 2, 3; Spanish Club 1; Outing Club 3; Rally Committee 3; Modern Dance 3; Christmas Vespers 2, 3.

WALTER GRIFFITH JEHU
3 Bertrand Rd., Auburndale
Grif
Chief failing: Math
Favorite pastime: Loafing
Pet quotation: "By George"
I; Warren; College; Spanish Club 3; Homeroom Manager 3; Intramural Basketball 1, 2, 3; Ticket Committee Junior Prom 2; Workshop 3; National Honor Society 3.

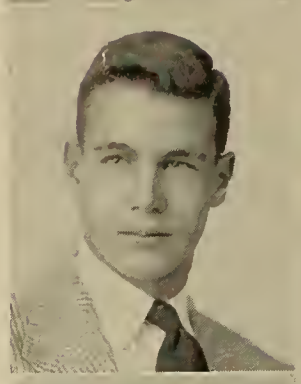

RUTH JOHNSTON
22 Howard St., Newton
Chief failing: Remembering
Favorite pastime: Dancing, baseball
Pet quotation: "Jeekers"
Suppressed desire: To live in a big house and own a car
I; Bethlehem Central High School, Delmar N. Y.; College, Nursing; Junior-Senior Girls' Chorus 2, 3; Drama Club 3; Outing Club 3; Senior Play Costume Committee 3; Tri-Hi-Y 2, 3; English Club 3, Secretary 3; Rally Committee 3; Modern Dance 3.

JANE ALICE JEPSEN
11 Jepsen Ct., West Newton
Janie
Chief failing: Hallowe'en parties
Favorite pastime: Telephone conversations
Pet quotation: "So to speak, watch it!"
Suppressed desire: To swim the English Channel
IV; Warren; Secretarial Work; Chorus 1, 2, 3; Personality Club 1; Modern Dance 1; Rally Committee 2; Valentine's Dance Publicity Committee 2; Candy Committee at Senior Play 1; Rally Committee 3; Christmas Vespers 2, 3.

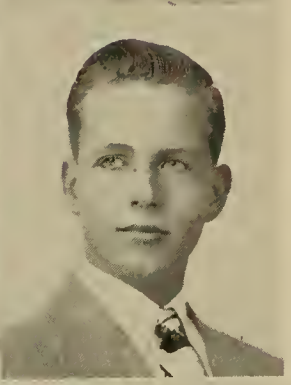

JOHN LAWRENCE JONES
17 Channing St., Newton
Jonesie
Favorite pastime: Fishing
Pet quotation: "I have not yet begun to fight"
Suppressed desire: To be the first person to reach the moon
I; Bigelow; Boston College; Orange Shield 3; Legislature 3; Spanish Club 3; Assistant Homeroom Manager 3; National Honor Society 3.

JAMES JEWETT
66 Webster St., West Newton
IV; Warren; Business Work.

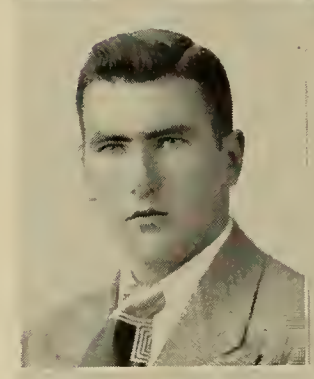

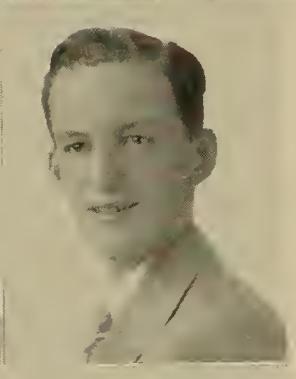

GEORGE WARREN JORDAN
35 Carleton St., Newton Corner
Georgie, Kink
Favorite pastime: Sports
Pet quotation: "You think that's something!"
Suppressed desire: To attend Journalism School
II; Day; Work.

NORMAN JOHANSSON
1489 Commonwealth Ave., West Newton
Buster, "lil'Olie"
Chief failing: French, any language
Favorite pastime: Racing, horseback riding
Suppressed desire: Make a million!
II; Day, College, West Point; Outdoor Track 1; Camera Club 1, 2; Science Club 1, 2; Cavalry Club 3; Drama Club 3; Boys' Chorus 2, 3; Orange Shield 3; Indoor Track 1; Anti-Smoking 3.

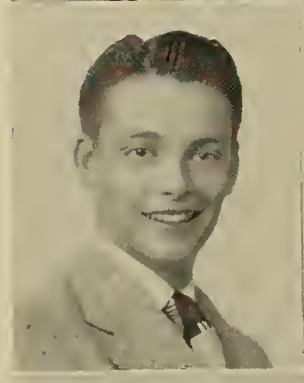

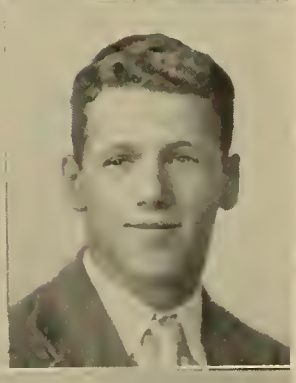

THOMAS JOYCE
151 Nevada St., Newtonville
Tommy
Chief failing: French
Favorite pastime: Trips to Cape Cod
Pet quotation: "That's too bad"
Suppressed desire: Invent a rubber sponge saddle
II; Warren; Become gym teacher; Junior Varsity Football 1; Cavalry Club 3; Orange Shield 2, 3.

A. STEWART JOHNSON
20 Woodside Rd., Newtonville
Favorite pastime: Amateur radio, sailing and boating
Pet quotation: "God only knows, I don't"
I; Day; College; Music Club 1, 2, 3; Orchestra "A" 1, 2, 3; Manager 2, 3; Glee Club 1; A Cappella Choir 2; Radio Club 1; Hunting and Fishing Club 1, 2; Spring Musical 1, 2.

CATHERINE E. KAHLENBECK
7 Channing St., Newton
Betty
Chief failing: Boys
Favorite pastime: Movies and dancing
Pet quotation: "Skip it"
Suppressed desire: Marry the boss's son
IV; Bigelow; Stenographer; Tri-Hi-Y 3; English Club 3; Candy Committee 3.

ABRAHAM KALOVOSTIAN
79 Bigelow Ave., East Watertown
IIIA; East Watertown Junior High.

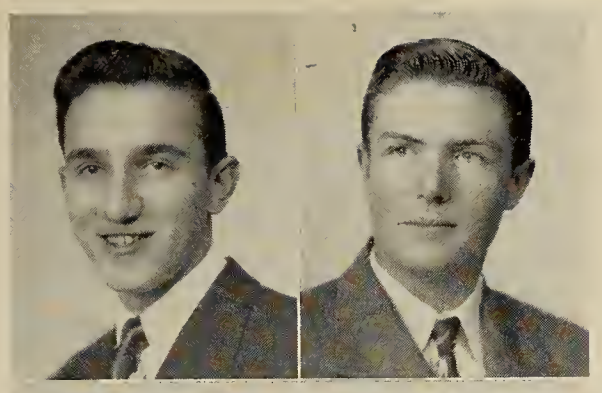

DAVID LAWRENCE KEEFE
167 California St., Newton
IIIA; Day.

ANN ELIZABETH KANE
60 Homestead St., Waban
Annie
Chief failing: Procrastination
Favorite pastime: Painting, golf
Suppressed desire: Travel in Europe
I; Weeks; Wellesley, Connecticut; Alpha Beta, Vice-President 1; Music Club 1, 2, 3; French Club 2, 3; Orange Shield 2, 3; Homeroom Manager 2; Newtonite Staff 2; Newtonian Features Staff 3; Homeroom Manager 2; National Honor Society 3.

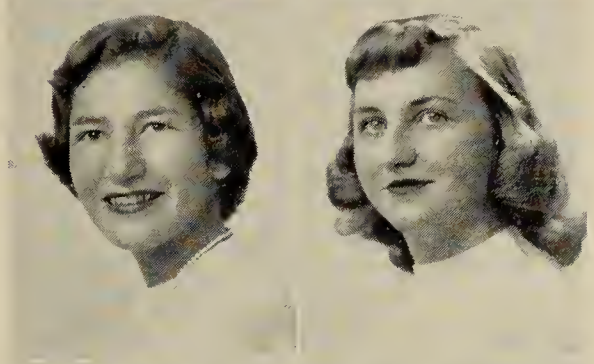

NANCY A. KEENE
128 Lowell Ave., Newtonville
Nan, Rodge
Chief failing: Math, history
Favorite pastime: Swimming, dancing
Pet quotation: Well, crumb sakes!
Suppressed desire: Roller-skate in Building 3 corridors
I; Day; University of Michigan; Music Club 1, 3; Archery 1; Newtonite Mailing Staff 2; Valentine Dance Committee 2; Band 1; Spanish Club 3.

NISHAN KARAKASHIAN
16 Russell Rd., Newton Corner
Nish
I; Bigelow; College, Engineering; Meteorology Club 3.

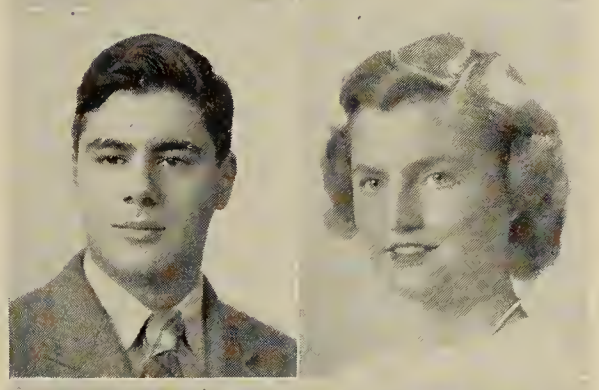

MARCIA LOWELL KEHEW
62 Waban Ave., Waban
II; Warren; University of Massachusetts; Modern Dance 1, 2, 3; Orchesis 2, 3; Outing Club 1, 2, 3; Music Club 2, 3; Rally Committee 2, 3; Orange Shield 3; Tri-Hi-Y 2, 3; Spring Musical 1; Anti-Smoking Committee 3; International Club 3.

LOIS FAY KATZ
44 Blake St., Newtonville
Chief failing: Having "gypsy" blood in my family
Favorite pastime: Moving from one state to another
Pet quotation: "Your darn tooten"
Suppressed desire: To, for one day, be the teacher and have the teacher be the pupil
I; Erasmus Hall, H. S., Brooklyn, New York; College; Publicity Committee for Football Dances 3; English Club 3; Outing Club 3; Personality Club 3.

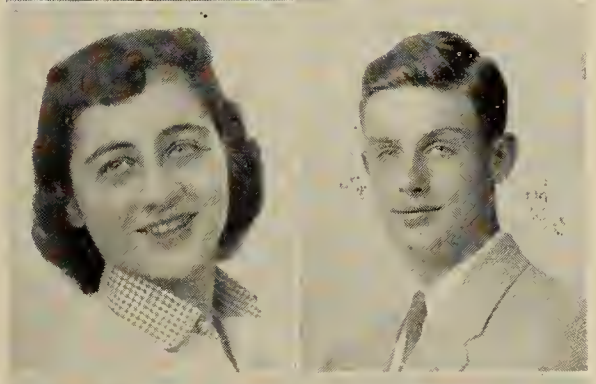

FREDERICK SCOTT KEITH
47 Grafton St., Newton Centre
Freddie, Fred
Chief failing: Languages, thinking
Favorite pastime: Sports
Pet quotation: "Funny as a rubber crutch"
Suppressed desire: Major in Physical Education
I; Weeks; Yale; Junior Varsity Baseball 1; Varsity Baseball 2; Camera Club 3; Orange Shield 3; Legislature 3.

LOIS KARLA KAUFMAN
39 Clements Rd., Newton
I; Winthrop High School; Bennington College, Sarah Lawrence College; Music Club 2; French Club 2; Valentine Dance Committee 2; English Club 3; Music Club 3; Accompanist, Junior-Senior Girls' Chorus 3; Personality Club 3; Newtonite Advertising Staff 3; Art Club 3; Archery 3; Tennis 3.

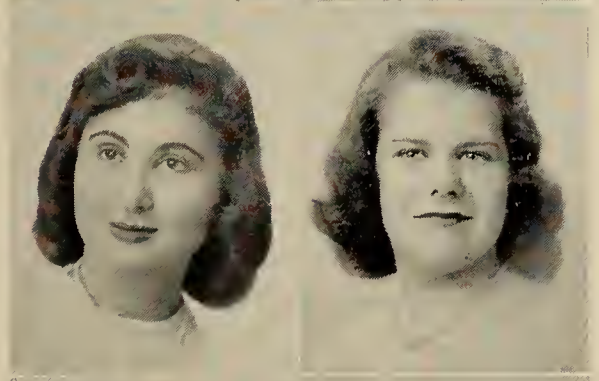

JANET KEITH
Crystal Lake Manor, Apt. 81
Newton Centre
Chief failing: Homework
Favorite pastime: Watching Television
Pet quotation: "Oh George!!"
Suppressed desire: To be a graduate of Colby Junior
II; Warren; Colby Junior College, Green Mountain Junior College; Girls' Chorus 1, 3; Orange Shield 3; Outing Club 3; Personality Club 1; Tri-Hi-Y 3; Cavalry Club 3; Modern Dance; Basketball 3; Rally Committee 3; Field Hockey 3; Christmas Vespers 3; Hallowe'en Dance Committee 3.

WILLIAM FREDERICK KAYE
15 Hillside Rd., Newton Highlands
Will
Chief failing: Girls
Favorite pastime: Sports
Pet quotation: "He is only free who can control himself"
IV; Weeks; Boston University; Legislature 1, 2; Boys' Chorus 3; Band 1, 2.

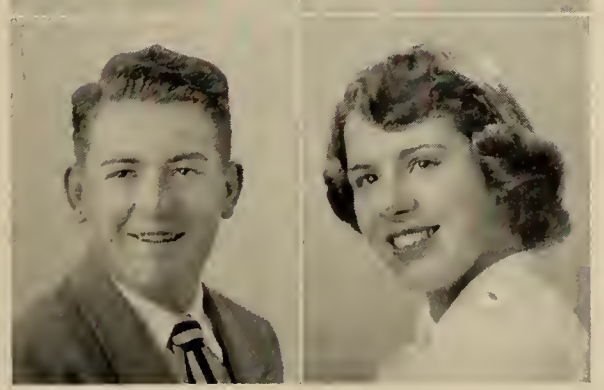

BARBARA LEE KELLEGREW
165 Woodcliff Rd., Newton Highlands
Barb
Chief failing: Devil-dogs
Pet quotation: "Oh, crumb!"
II; Weeks; Endicott Junior College; Neophytes 1; Rally Committee 2, 3; Spanish Club 2, 3; Music Club 1, 2, 3; Tennis 3; Legislature Alternate 3; Outing Club 2; Social Room Hostess 3; Properties, Senior Play 3.

GEORGE KELLY
91 Central St., Auburndale
Favorite pastime: Wine, women and song
Pet quotation: "Worry about nothing"
Suppressed desire: Retire at an early age
IV; Warren.

RITA MARTHA KINDREGAN
204 Parmenter Rd., West Newton
Favorite pastime: Sleeping
IV B; Warren; Work and Boston University for Merchandising, nights; Girls' Chorus 1; Music Club 2, 3.

WALTER S. KETT
32 Samoset Rd., Waban
Chief failing: Math
Favorite pastime: Football, basketball, track
Pet quotation: "George!"
Suppressed desire: To be a song and dance man
II; Warren; Newton Junior College, St Anslems College; Junior Varsity Football 1; Indoor Track 2, 3; Outdoor Track 3; Boys' Chorus 3; Intramural Basketball Champs 2.

SUSAN ELAINE KINLEY
288 Mill St., Newtonville
Sue, Susie
II; Chapel Hill School, Waltham; Forsyth School for Dental Hygienists; Music Club 1; Spanish Club 3; Camera Club 3; Archery 1, 3; Science Fair 1; Chorus 1, 2.

RICHARD STUART KENDIG
53 Elmwood St., Newton Corner
Chief failing: English
Favorite pastime: Swimming
IV; Bigelow; Work; Homeroom Manager 1; Junior Class Usher 2.

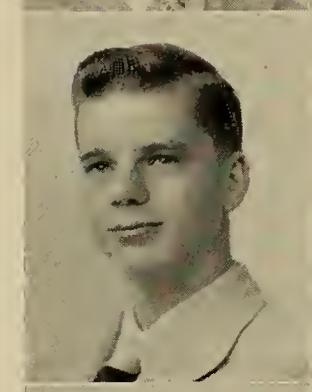

DOROTHY KINSELLA
34 Lincoln Pk., West Newton
Favorite pastime: Sports
I; Warren; College; Music Club 1; Office 3.

MARY ELIZABETH KENNEY
206 Beethoven Ave., Waban
Chief failing: Green Harbor
Favorite pastime: Weekend trips to Rockland, Mass.
Pet quotation: "Where's Joanie?"
Suppressed desire: To grow some fingernails
II; Weeks; Edgewood Park Junior College; Legislature 2; Rally Committee 2, 3, Chairman 2; Library Club 1, 2, 3; Anti-Smoking 2, 3; Girls' Chorus 1, 2, 3, Secretary 1; Music Club 2, 3; Christmas Vespers 2, 3; Spring Festival 1, 2, 3; Modern Dance 2, 3; Orchesis 3; Tri-Hi-Y 2, 3; Junior Prom Committee; French Club 3.

PATRICIA KIRKUTIS
65 Walker St., Newtonville
Chief failing: Food, Geometry
Favorite pastime: Murph's parties, Ellen
Pet quotation: "No Kidding!"
Suppressed desire: To graduate from Newton High School
II; Day; Massachusetts Art; Girls' Chorus 1, 2, 3; Christmas Vespers; Latin Club 1.

FRANK KEOHANE
12 Acacia Ave., Chestnut Hill
Blinky
Chief failing: English, Rallies
Favorite pastime: Sports, wine, women and song
Pet quotation: "Take Five", "O.K. Jocko"
Suppressed desire: To sell popcorn at the movies.
I, II; Weeks; College of Business Administration, Business; Boys' Chorus 2; Intermediate Football 2; Intermediate Hockey 2.

GERALD DAVID KLEINMAN
29 Converse Ave., Newton
Archie, Jerry
Chief failing: Love life, French
Favorite pastime: Day-dreaming
Pet quotation: "You are without a doubt"
Suppressed desire: To become a top vocalist
I; Bigelow; Dartmouth; Newtonite Advertising Staff 1; International Club 2; Math Club; Debating Club 3.

JOAN CAROL KINCARE
162 Clark St., Newton Centre
Joanie
Chief failing: Being Jocko's sister
Pet quotation: Where's Mary?
II; Sacred Heart; College; Girls' Chorus 1, 2, 3; Music Club 2, 3; Library Club 2; Modern Dance 2, 3; Orchesis 3; Rally Committee 2, 3; Christmas Vespers 2, 3; Spring Festival 1, 2, 3; Hostess, Sophomore Dance 3; Tri-Hi-Y 2, 3, Secretary 3; Decoration Committee, Junior Prom 2.

SARAH F. KNIGHT
15 Allen Ave., Waban
Sally, Blackie
Chief failing: Writing to alumni in Washington; "Brownie," Popcorn
Favorite pastime: Walking, tennis
Pet quotation: "Shall we say"
II; Warren; Boston School of Dental Nursing; Girls' Chorus 1, 2, 3; Music Club 3; Outing Club 3; Christmas Vespers 2, 3; Social Room 3; Spring Concert 2.

BARBARA JEAN KOHN
294 Adams St., Newton

Barb, Barby

Favorite pastime: Pogo Parties
Pet quotation: "Oh, you're kidding!"
Suppressed desire: To dance the Charleston

II; Day; School; Neophytes 1; Girls' Leader Corps 1, 2; Music Club 1, 2, 3; Library Club 1, 2, Vice-President; Modern Dancing 1, 2, 3; Orchesis Club 2, 3; Athletic Banquet 1, 2; Football Dance Committees 1, 2, 3; Publicity Committee; Rally Committee 1; Sing Out Sweet Land; Christmas Vespers 1, 2; Tri-Hi-Y 2, 3; Senior Play Committee; Spring Festival 1, 2, 3; Junior Prom Committee 2; Sophomore Get Acquainted Party; Hostess, Valentine Dance Committees 1, 2.

BARBARA HART KOLLMYER
653 Watertown St., Newtonville

Barbie, Barbs

Chief failing: Boys named Bob
Favorite pastime: Dancing
Pet quotation: "That's for sure"
Suppressed desire: Not to do any homework for a month

I; Day; Katharine Gibbs; Library Club 1; Alpha Beta 1; Sophomore Chorus; Alpha Gamma Tau 2; French Club 3; Skit Committee 3; Rally Committee 3; Social Room Hostess 3; Orange Shield 2, 3.

JOHN HUBERT KRAEMER
31 Whittemore Rd., Newton

Chief failing: Spelling and languages
Favorite pastime: Rifle shooting
Pet quotation: "He's a good Joe"

II; Bigelow; Chauncy Hall, M. I. T.; Rifle Club 1, 2.

RONALD KRAMER
79 Concolor Ave., Newton

Ron, Ronnie

Chief failing: Languages (French)
Pet quotation: "Is that right?"
Suppressed desire: Get all A's

I; Bigelow; Brown; Latin Club 1; Meteorology Club 2, 3; Motion Picture Squad 1, 2; Track Manager 1, 2, 3; Varsity Manager 3; Chemistry Club 3.

PAUL BEN KRUTT
15 Ricker Rd., Newton

Chief failing: The female of the species
Favorite pastime: Driving
Pet quotation: "Ask and ye shall be given; seek and ye shall find"

I; Garfield Junior High, Revere; Massachusetts College of Pharmacy; International Club 1; Baseball Manager 1; Camera Club 2; Valentine Dance Committee 2; German Club 3; Senior Play, back stage 3.

VALERIE KUEBLER
100 Valentine St., West Newton

Val

Favorite pastime: Horseback riding

I; Warren; University of Massachusetts; Music Club 1, 2, 3; Band 1, 2, 3; Spring Musical 1, 2, 3; Valentine Dance Committee 2; Football Dance Committee 3; Senior Play Committee 3; Newtonian Advertising Staff 3; Concert Band 2, 3; Field Hockey 1, 2, 3; Basketball 2; Softball 1, 2, 3; Basketball Band 1, 2, 3; Science Fair 1.

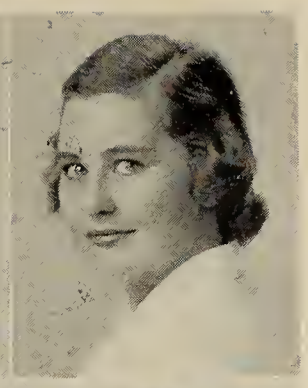

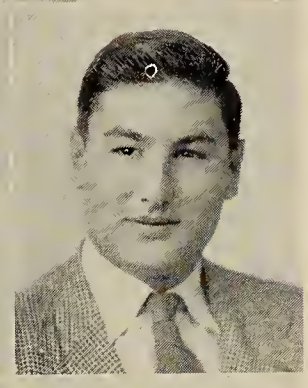
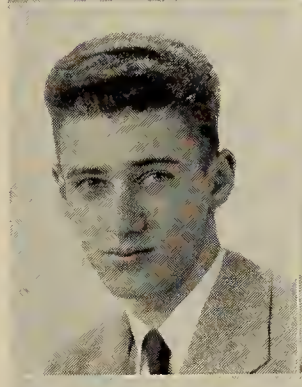
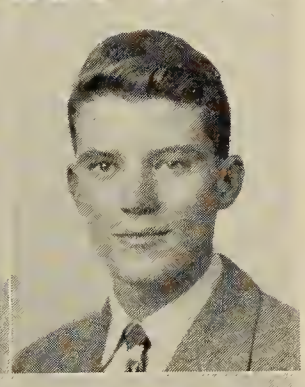
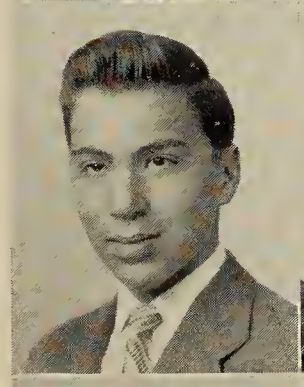

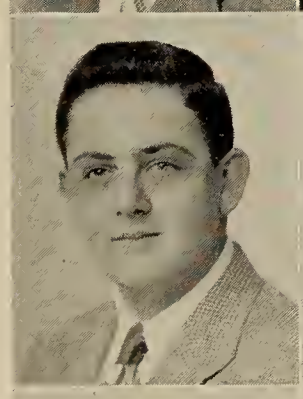
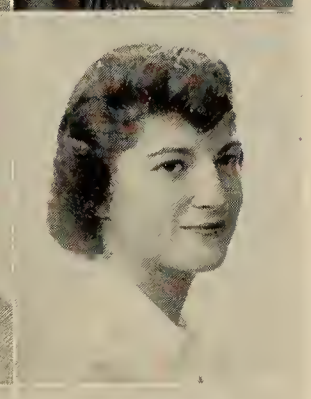

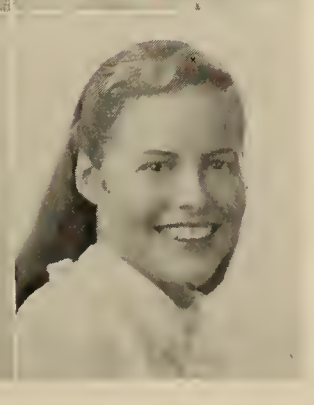

MERIEL LAFLAMME
220 Linwood Ave., Newtonville

I; Day; College; Orange Shield 2, 3; Band 1, 2, 3; Basketball Band 1, 2, 3; Concert Band 3; Girls' Chorus 1; Props Committees, Mikado and Senior Play; Library Club 1; Alpha Beta 1; English Club 3; Basketball 2; Archery 1, 2, 3.

ARTHUR MALCOLM LASOFF
1647 Washington St., West Newton

Favorite pastime: Teaching boys
Pet quotation: "He who sticks his neck out too far gets his head chopped off"
Suppressed desire: To help everyone know in some way

I; Warren; College; Homeroom Manager 1; Boys' Chorus 2; Usher Christmas Vespers and Spring Music Festival 2; Glee Club 2, 3; Hunting and Fishing Club 2, 3; Junior Red Cross Council 2, 3; Social Room Host 3; Newtonite Advertising Staff 3; International Club 3; Delegate to UN Conference at Beaver Country Day School; Properties Committee for the Senior Play.

JOHN KEARNEY LAVERTY
53 Rokeby Rd., Waban

Chief failing: Math
Favorite pastime: Skiing
Pet quotation: "Once again love rears its ugly head"

I; Warren; Dartmouth; Math Club 3, Treasurer 3; Debating Club 3; National Honor Society 3.

JANE MARGARET LAWLESS
62 Wildwood Ave., Newtonville

Janie

Chief failing: Squeaking
Favorite pastime: Schmoo parties, Peggy
Pet quotation: "Watch it! So to speak"
Suppressed desire: To be an opera singer

II; Day; Nursing; Newton-Wellesley Hospital; Girls' Chorus 1, 2, 3; Music Club 2; Senior Play Committee 3; Rally Committee 3; Anti-Smoking Committee 3; Camera Club 1; Tennis 3; Hallowe'en Dance Committee 3.

AUDREY DIANNE LEDERMAN
21 Merrill Rd., Newton

Chief failing: Birds
Favorite pastime: The telephone
Pet quotation: "Honest to gosh?"
Suppressed desire: To see the world

II; Weeks; University of Vermont, Edgewood Park; Legislature 1, 2; Neophytes 1; Cavalry Club 2; Candy Committee Senior Play.

ALICE DENISON LEE
206 Church St., Newton

I; Bigelow; Middlebury, Professional Girl Scouting; Music Club 1, 2, 3; Debating Club 2, 3; Camera Club 1; Orchesis 2; Girls' Chorus 1; A Cappella Choir 2, 3; Orchestra 1, 2, 3; Band 2, 3; Cheerleader 3; Spring Musical 2; Dramatic Club 3; Senior Play 3; Anti-Smoking Committee 3; Football Dance Committee 3; Neophytes 1.

YVONNE E. LEE
120 Crescent St., Auburndale

Vonnie, Evie, Mousy

Chief failing: Always being late
Favorite pastime: Sports, movies
Pet quotation: "Cheese"
Suppressed desire: To be able to play the piano
II; Warren; Lab. Technical School; Glee Club 1, 2, 3; Girls' Chorus 1, 2, 3; Christmas Vespers 1, 2, 3.

ELIZABETH ANN LEHRER
21 Pickwick Rd., West Newton

Betty, Bett

Favorite pastime: Swimming
I; Warren; Wellesley, Grinnell; Hockey 1, 2, 3; Basketball 1, 2, 3; Softball 1, 3; Leader Corps 1, 2, 3; Girls' Athletic Banquet 1, 2, 3; Committee Chairman; Music Club 1, 2, 3; Marching Band 1, 2, 3; Basketball Band 1, 2, 3; Honor Roll; Leader Corps Honor List; Senior Play Costume Committee 3; Class Hockey Team Captain 1, 2; National Honor Society, 3.

ANTHONY ALZAMORA LEONE
181 Gibbs St., Newton Centre

Sleepy

Chief failing: I'm too shy with girls
Favorite pastime: Playing the piano
Pet quotation: "That's what I sled, liddle I?"
Suppressed desire: To get a "B" from Mr. Heintzelman.
I; Weeks; Boston University, United States Air Force; Library Club 3; Science Fair 1; English Club 3; Advanced Speech 3; Workshop 3.

SALLY ANN LEVINE
421 Waverley Ave., Newton

Chief failing: Thinking
Favorite pastime: Singing "Who"
Pet quotation: "Hush up! "
I; Weeks; College; Neophytes 1; Alpha Beta 1, Secretary and Treasurer; Newtonite Advertising Staff 1; Music Club 1, 2, 3; Drama Club 2, 3; Drama Club Play, Usher 2; Mikado, Usher 2; Junior Red Cross 2, 3; Newton-Newport Exchange 2; Newtonian 3; French Club 3; English Club 3; Building 2 Office 3.

DANIEL LEWIN
57 Grove Hill Ave., Newtonville

Pet quotation: "Never let your homework interfere with your education"
I; Day; Swarthmore College; Junior Red Cross Council 2, 3, President 2; Music Club 1, 2, 3; Debating Club 1; International Club 2; Dance Committee 2; Football Dance Committee Chairman 3; School and School Exchange 2; Glee Club 1; A Cappella Choir 2, 3; Homeroom Assistant Manager 3; Homeroom Manager 2; Newtonian Staff Editor 3; National Honor Society 2, 3; Honor Roll 1, 2.

JOANNE M. LEWIS
27 Champa St., Newton Upper Falls

Lewie, Shorty

Favorite pastime: Jaunting in a model "A", dancing
Pet quotation: "What a hunk"
IV; Weeks; Secretarial Work; Modern Dancing 1, 2.

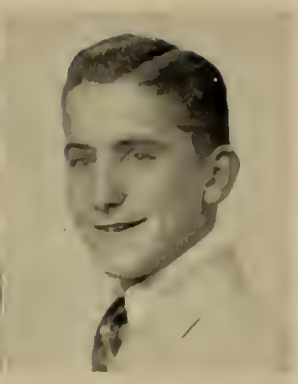

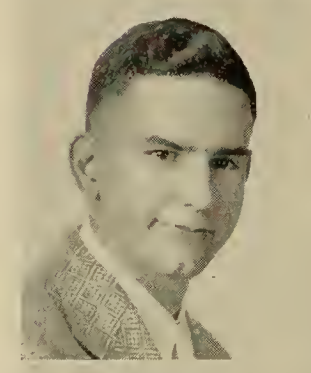
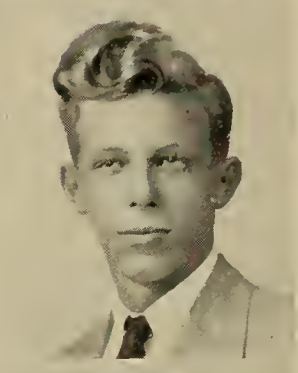

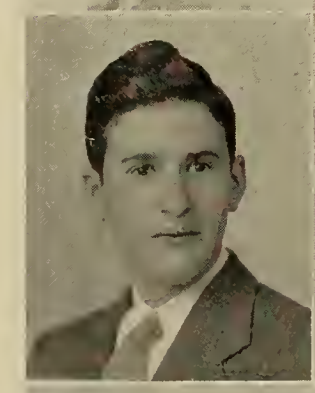

JOSEPH LEWIS
27 Champa St., Newton Upper Falls

Chief failing: Women
Favorite pastime: Sleeping, loafing, and sports
Pet quotation: "Whee, what a breeze"
Suppressed desire: To finish school
III A; Weeks; United States Navy; Basketball 1, 2, 3; National Honor Society 3.

WRIGHT BOYD LEWIS
127 Blake St., Newtonville

Favorite pastime: School Rallies
I; Day; Cornell University; Hotel Administration; Drama Club 2; Cavalry Club 2; Spanish Club 2; Junior Play "Life With Father" 2; Honor Roll 1, 2, 3; Assistant Homeroom Manager 1; Decoration Committee; Junior Prom 2; Valentine Dance Committee 2; Legislature; 2; Boys' Chorus 2, 3; Orange Shield 3; Crusade For Freedom Representative 3; Intramural Basketball 1, 2, 3; Champions 1, 3; Football 1; Basketball 2; Hockey 3; Anti-Smoking Committee 3.

JOHN F. LIGHT, JR.
195 Waltham St., West Newton

Johnnie

Chief failing: Procrastination
Favorite pastime: Sleeping, eating
Suppressed desire: To be first to fly to the moon
I; Warren; Navy Diving Corps; College; University of Maine.

PEARL M. LIGHTMAN
117 Garland Rd., Newton Centre

Chief failing: Marks
Pet quotation: "Try, try, try, again"
I; Weeks; Radcliffe, Brandeis; Sophomore Girls' Chorus 1; Art Club 1, 2, 3; Stage Workshop 1; Junior Red Cross Council 1, 3; Music Club 2, 3; Mikado, Make-up Committee 2; Rally Committee 3; Tennis 1, 2; Neophytes 1; Honor Roll 2; Newtonite 3.

IRENE KATHERINE LIKELY
18 School St., Newton Corner

Renee

Chief failing: Singing
Favorite pastime: Loafing
Pet quotation: "Oh, you're kidding!"
Suppressed desire: To dance the rhumba
I; Bigelow; College; Girls' Chorus 1; Glee Club 1, 2; Homeroom Manager 2; National Honor Society 2, 3; Social Room Hostess 3; French Club 3; Honor Roll 1, 2.

SOUTHARD LIPPINCOTT
74 Tyler Ter., Newton Centre

Chief failing: Laziness and forgetfullness
Favorite pastime: Listening to classical music
Pet quotation: "A job worth doing is worth doing well"
Suppressed desire: To have too much time in which to do whatever I want
I; Weeks; M. I. T., Boston University, Tufts, Navy; Camera Club 1; Chemistry Club 2, 3; Homeroom Manager 3; Glee Club 2; A Cappella Choir 3.

ADELLE LISMAN
10 Read Ct., Newton Centre
Chief failing: Men, like all other girls'
Favorite pastime: Wasting time
Pet quotation: "Never let business come before pleasure"
Suppressed desire: To be called by the right name
I, Weeks; College; Neophytes 1; French Club 1, Personality Club 2, Music Club 2; Girls' Chorus 3; Newtonite Advertising Staff 3.

IRENE S. LISMAN
10 Read Ct., Newton Centre
Chief failing: Dartmouth
Favorite pastime: Rolling my eyes
Pet quotation: "She sells sea shells by the sea shore"
Suppressed desire: To have long fingernails
I, Weeks; College; Neophytes 1, Secretary; French Club 1, Personality Club 2, Music Club 2.

DORNA LITCHFIELD
42 Berwick Rd., Newton Centre
Chief failing: Devil dogs
Favorite pastime: Talking
Pet quotation: "Peachy keen"
I, Weeks; Katharine Gibbs, Chandlers; Music Club 1, 2, 3; Cheerleader 2, 3; Glee Club 1, 2, 3, Spring Vespers 1, 2, 3; Christmas Vespers 1, 2, 3; Girls' Chorus 1, 2, 3, Legislature 2; Secretary of Associates 3; Newtonite Advertising Staff 1; Rally Committee 3; Orange Shield Captain 3; Executive Council 3; Senior Play 3; Art Club 2; Tri-Hi-Y 3, Drama Club; Executive Committee 3; Football Dance Committee 2, 3; Valentine Dance Committee 3; Junior Dance Committee 2; National Honor Society 3.

RICHARD R. LOSCH
21 King St., Auburndale
Dick, Hopalong
Favorite pastime: Science
Pet quotation: "Arma Virumque Cano"
Suppressed desire: To see "Mr. Roberts" done by a Newton High School cast
I; Warren; Harvard Medical; Debating Club 1, Science Club 1; Homeroom Manager 1, 3; Chemistry Club 2, 3; Latin Club 2, 3; Musical 1, 3, Senior Play 3; Drama Club 2, 3; Drama Club Play 2; Science Fair 1, 2, 3, Newtonian Representative 2; Boys' Chorus 1, 2, A Cappella Choir 1, 2, 3.

LOIS ANN LUBETS
86 Clements Rd., Newton
Chief failing: Term tests
Favorite pastime: Walking from Building I to III in the rain
Pet quotation: "The only way to have a friend is to be one"
Suppressed desire: Make the honor roll
II; Weeks, Lesley, Junior College; Music Club 1, 3; Camera Club 1; Girls' Chorus 1.

FRANK W. LUBY
29 Dorset Rd., Waban
Lou, Lumper
Favorite pastime: Sports
Pet quotation: Salacadángi (Spangenese)
I; Warren; College; Homeroom Manager 1; Debating Club 3; Spanish Club 3; Orange Shield 3; Intramural Basketball 1, 2, 3; Science Fair 1.

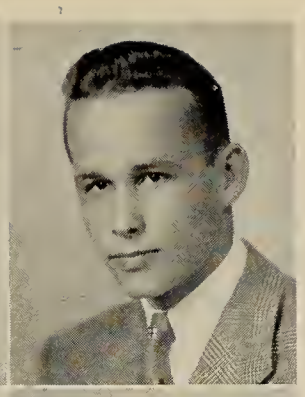

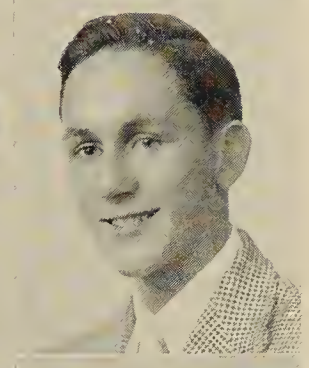
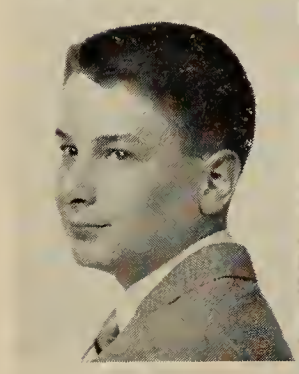

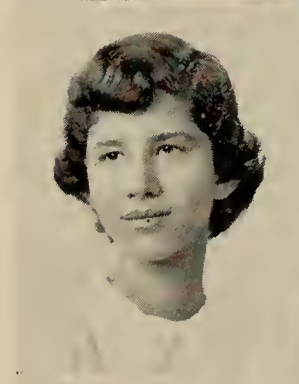
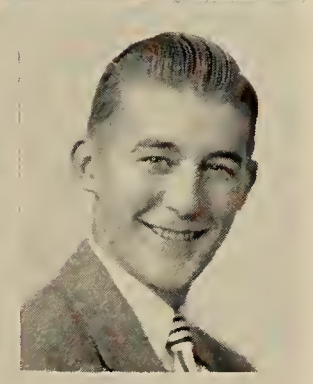
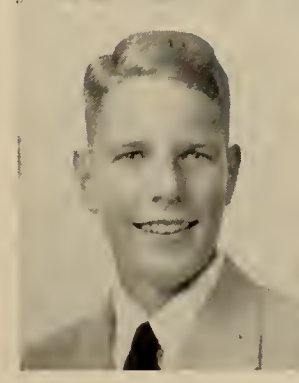

CHARLES B. LYNCH
26 Lewis St., Newtonville
Charlie
Favorite pastime: Not doing my homework
Suppressed desire: To swim across the English Channel
I; Bigelow, College; Legislature 1; Basketball 1; Football 2, Orange Shield 2, 3; Boys' Chorus 2; Glee Club 1.

GRACE REGINA LYNCH
2 Lincoln Pk., West Newton
Regina
Chief failing: Mystery stories
Favorite pastime: Arguing
II; Warren; Framingham State Teachers College; Future Teachers 3; Newtonite Circulation Staff 1, 2, 3; National Honor Society 3.

KENNETH G. LYONS
36 Roslyn Rd., Waban
Chief failing: "School work"
Favorite pastime: Swimming, relaxing
Pet quotation: "It's ridiculous"
Suppressed desire: To travel
I; Warren; Holy Cross via Preparatory School.

JEANNE LOIS MacDONALD
53 Sheldon Rd., Newton Centre
Chief failing: Procrastination
Favorite pastime: Midget auto races, dixieland jazz
Suppressed desire: Cut math
I; Weeks; Duke University, Carnegie College of Fine Arts; Rifle Club 1, 2, 3, Secretary 3; Drama Club 2, 3, Secretary 3; Golf 2, 3; Spanish Club 2, Christmas Vespers 2, Legislature 3.

RONALD JOSEPH MacDONALD
154 River St., West Newton
Ron, Ronny, Bunky
Favorite pastime: Basketball
Pet quotation: "I wasn't doing nothing"
Suppressed desire: 80 credits
III A; Warren; Wentworth Institute, Work; Trade School Varsity Basketball 1, 2, 3.

DAWN FRANCES MacDOUGALL
27 Timson Path, Oak Hill
Dawnie, Donna
Chief failing: Waiting for the weekends
Favorite pastime: Going to P. J. parties at Maquire's
Pet quotation: "Let's be practical"
II; Day; Forsythe, Boston School of Dental Nursing; Legislature 1; Neophytes 1, Newtonian Representative 1; Decoration Committee Junior Prom 2; Publicity Committee Science Fair 2; Library Club 1, 2; Modern Dance 1, 2, 3; Glee Club 1, 2, Secretary 2, A Cappella Choir 3, Secretary 3; Christmas Vespers 1, 2, 3; Music Club 2, 3, Orchesis Club 2, 3; Girls' Chorus 1, 2, 3, Orange Shield 2, 3; Anti-Smoking Committee 2, 3; Tri-Hi-Y Club 2, 3, President 3; Rally Committee 2, 3; Refreshment Committee of Football Dance 3; Chairman, Pre-Football Sophomore Dance 3; Chairman, Outing Club 3; Spring Festival 1, 2, 3.

PHYLLIS MACK
55 Wetherell St., Newton Upper Falls
Phyl
Chief failing: Lazy
Favorite pastime: Talking
Pet quotation: "Why don't you be quiet!" "No kidding!"
Suppressed desire: Douse fully dressed person with a glass of cold water.
IV; Weeks; Secretarial Work; Executive Council 3; Outing Club 3; National Honor Society 3.

RITA GRACE MAGNARELLI
125 Lowell Ave., Newtonville
Re
Chief failing: Speech Hall
Favorite pastime: Day dreaming
II; Day; Laboratory Technician.

DAVID TOREY MacKERRON
336 Centre St., Newton Corner
Mac
Chief failing: School
Favorite pastime: Sports, sleeping
Suppressed desire: To have a car
IV; Bigelow; Northeastern, Airplane Mechanic; Intermediate Football 2; Intramural Basketball 1; Anti-Smoking 2; Camera Club 2.

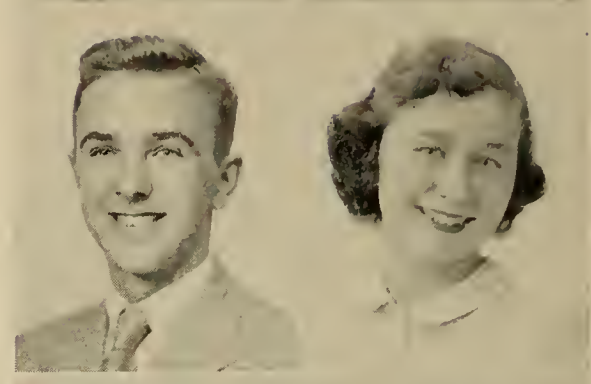

BARBARA MAGUIRE
20 Birch Hill Rd., Newtonville
Chub, Molly
Chief failing: Waiting for Jimmy
Favorite pastime: Giving p. j. parties
Suppressed desire: Own a baby blue convertible
II; Weeks; Travel through Europe, Nursing; Modern Dance 1, 2; Tri-Hi-Y, 2, 3; Rally Committee 2, 3; Sophomore Hostess; Music Club; Anti-Smoking Committee 3.

BARBARA LOUISE MacKINNON
160 Waltham St., West Newton
Barb
Chief failing: Being serious, homework
Favorite pastime: Sports
Pet quotation: "How should I know?"
Suppressed desire: To be able to get to class on time
IV; Natick High School; Burdett College; Cavalry Club 3; Personality Club 3; Tri-Hi-Y 3.

MARIE JEAN MAHONEY
354 Watertown St., Newton
Jeannie, Mohgany
Chief failing: Retail selling
Favorite pastime: Reading love books
Pet quotation: "Pig's feet and horse radishes"
III B; Day; Telephone Company, Hairdressing School; Building 2 Office 2.

JOSEPH E. MacKINNON
24 St. James St., Newton
Eddie
IV; Bigelow; Work.

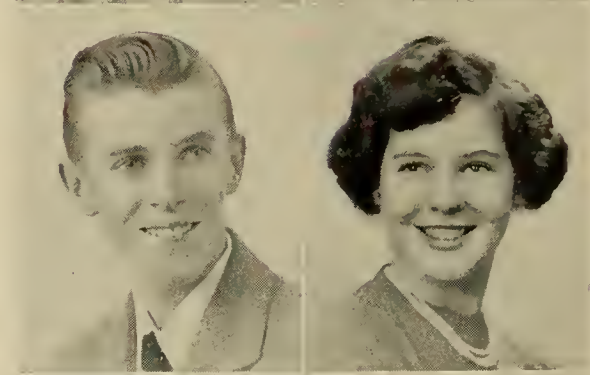

MARIE MARGARET MAHONEY
367 Centre St., Newton
Chief failing: Problems of Democracy
Favorite pastime: Movies
Suppressed desire: To get a job and work
III B; Bigelow; Salesgirl, Nurse.

DOROTHY JEAN MACKINTOSH
27 Austin St., Newtonville
Jean, Mack
IV; Day; Office Work; Homeroom Manager 2; Orange Book Staff 3.

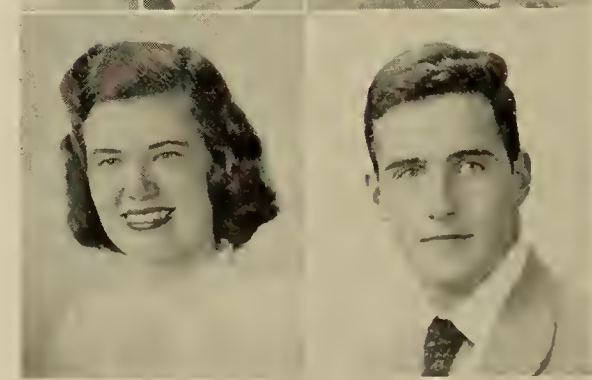

MARK MAHONEY
84 College Rd., Chestnut Hill
Moe
Favorite pastime: Assisting at Rallies
II; Weeks; Boston College, University of New Hampshire; Boys' Chorus 2, 3; Varsity Golf 1, 2, 3, Captain 3; Junior Prom Dance Committee 2; Valentine Dance Committee; Legislature 1; Orange Shield 2; Hi-Y 2; Intramural Basketball 1, 2, 3; Alumni Club; Hallowe'en Dance Committee 2; Football Rally 3; Homeroom Manager 1; Football Dance Committee 2; Basketball 1, J. V.

JANE LOUISE MADDEN
159 Tremont St., Newton
Janie
Favorite pastime: Riding Motorcycles
Suppressed desire: To get what I want?
II; Our Lady's Presentation High School; Camera Club 1; Newtonite Circulation Staff 1.

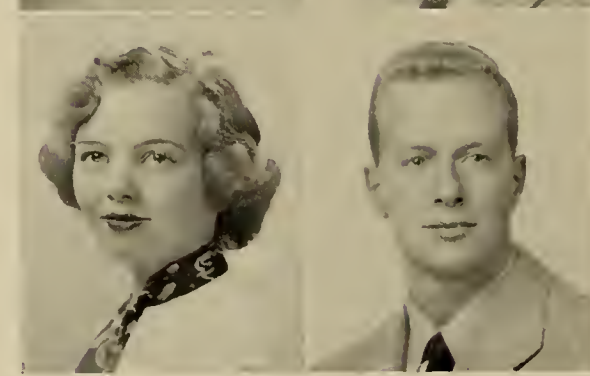

DOUGLAS MANCHESTER
19 St. Mary's St., Newton Lower Falls
I; Warren; College; Hockey 1, 2, 3.

JOAN HELEN MANLEY
150 Pleasant St., Newton Centre

Ducky, Wiff

Chief failing: Talking too much
Suppressed desire: Make first trip to the moon
II; Weeks; Try to recuperate; Leader Corps 1, 2, 3; Field Hockey 1, 2,3; Basketball 1, 2, 3; Softball 1, 2, 3.

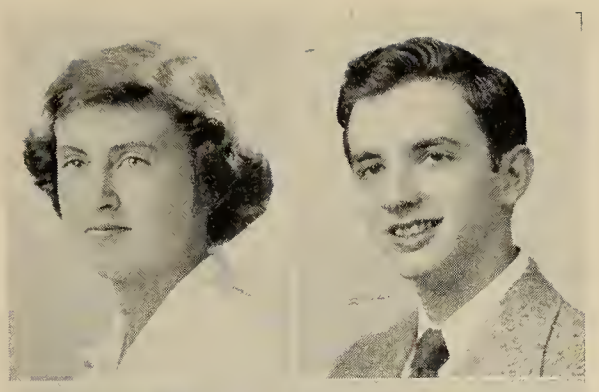

JEAN MARIE MANNING
10 Abbott St., Newton Upper Falls

Pudge

Chief failing: Brigham's sundaes
Favorite pastime: Telephone conversations
Pet quotation: "What say, Fizz!"
Suppressed desire: Work behind the paperdoll counter in the Five and Ten
II; Weeks; Work, Teaching.

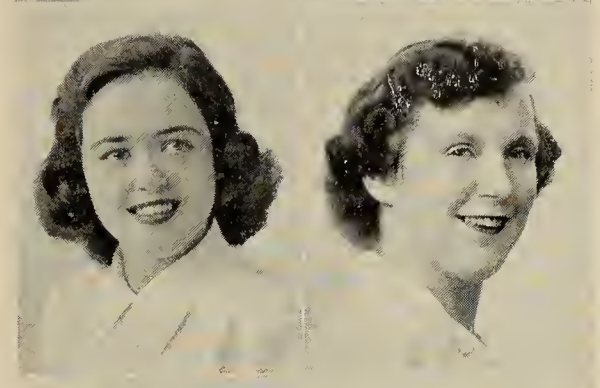

CLARA FRANCES MANTECA
44 Lothrop St., Newtonville

Chief failing: Being tired
Favorite pastime: "Hen" parties
Pet quotation: "Watch it!"
II; Day; Boston University; Camera Club 1; Tri-Hi-Y 2, 3; Spanish Club 3; Future Teachers of America.

ELIZABETH JEAN MARCELL
67 Ashmont Ave., Newtonville

Betty

II; Day; Boston University; Music Club 1, 2, 3; Girls' Chorus 1, 3; Latin Club 1; Library Club 3; Newtonite Advertising Staff 3; Newtonian Proof Staff 3; Orange Shield, Assistant Captain 3; Tri-Hi-Y 2.

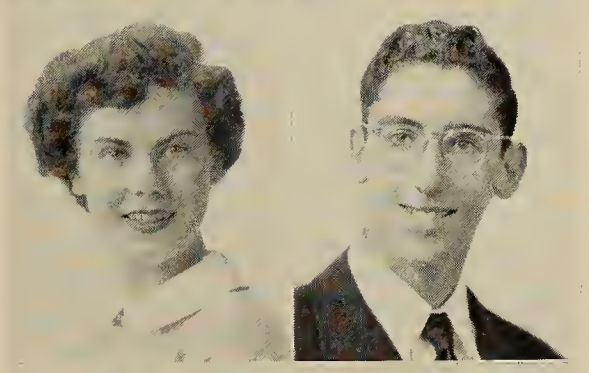

ELAINE CLAUDETTE MARCHIONI
42 Hollis St., Newton Corner

Marshmellow

Chief failing: Hysteria over spiders and snakes
Favorite pastime: Conversing
Pet quotation: "Such is life"
II; Bigelow: I wish I knew.

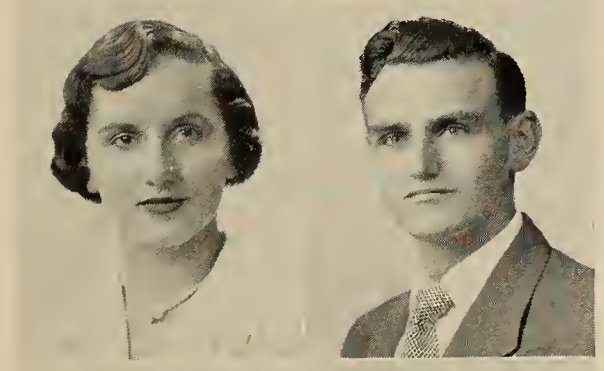

MYLES MARCUS
33 Blake St., Newtonville

Favorite pastime: Music, sports
Pet quotation: "It's real gone"
Suppressed desire: Oral surgeon
I; Brookline High School; Dental School; English Club 3; Camera Club 3; Rifle Club 3.

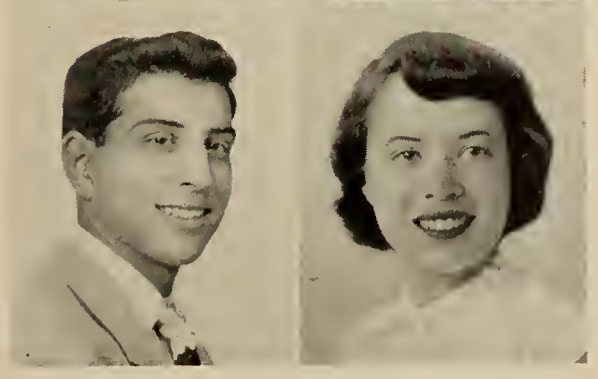

LEON CHARLES MARTEL, JR.
56 Gay St., Newtonville

Chief failing: Wine, women and song
Pet quotation: "Be merry while you can"
I; Day; Harvard, Dartmouth; Legislature 1, 2, 3; Parliamentarian 3; Drill Committee 1, 2, 3; Chairman 2, 3; Projector's Club 1, 2; Drama Club 2, 3; Executive Committee 3; Drama Club Play 2; Senior Play 3; Publications Board 2, Football Dance Committee 1, 2, 3; Chairman of Publicity 3; Football Dance, Decorations Chairman 2; Junior Prom Decorations Chairman 2; Track Team 1; Spring Musical 1; First Prize in Speech Contest 2; Valentine Dance Chairman 2; Co-Chairman of Comic Carnival Dance 1; Chairman of Holiday Hop 3; Debating Club 2; National Honor Society 2, 3; Vice-President 3; Circulation Editor of Newtonian 3; Rally Committee 2, 3, Chairman 3; Chairman of S.A.T. Publicity 2, 3; Business Manager of the Orange Book 2; Chairman of the Civics Board 3; Chairman of the Orange Shield 3; Chairman of Anti-Smoking Committee 3.

ISABELLA MARTIN
78 Walker St., Newtonville

Favorite pastime: Dating
Pet quotation: "He likes it"
IV; Medford High School; Army Career; Telephone Operator; Newtonite 3.

CATHERINE ANN MARUSA
14 Hale St., Newton Upper Falls

Cathy, Kay

Chief failing: Writing composition
Favorite pastime: Knitting, sewing
Pet quotation: "Holy cow!"
Suppressed desire: To scream in a quiet room
IV; Weeks; Bookkeeper, Stenographer; Outing Club 3; National Honor Society 3.

ROGER MASTERS
124 Cotton St., Newton

Favorite pastime: Tennis, boating
Pet quotation: "Don't go away mad, just go away"
I; Weeks, Harvard; Debating Club 1, 3; Math Club 2, 3; Homeroom Manager 2; Junior Dance Committee 2; Valentine Dance Committee; Publicity Chairman 2; Orange Shield 3; Legislature 3; Newtonian, Treasurer 3; Chairman of Finance Board 3; Senior Play 3; Junior Varsity Tennis 1, 2; Varsity Tennis 3; Football Dance Committee 3; National Honor Society 2, 3; Assistant Homeroom Manager 3; Honor Roll 1, 2, 3.

LOUIS MASTROMATTEI
[redacted] 188 Adams St., Nonantum
Favorite pastime: Sports
IV; Day, Work; Projector Club 1, 2, 3; Orange Shield 2, 3; Basketball 1.

ANNE MAZICK
69 Montrose St., Newton

Chief failing: Pizza, Brigham's sundaes
Favorite pastime: Dancing, reading
I; Weeks; College; Neophytes 1, Vice-President 1; Drama Club 2, 3; Drama Club Play 2; Christmas Vespers 2; Alpha Beta 1; Music Club 2, 3; Speakers Bureau 1, 2, 3; Orange Shield 2, 3; Sophomore Girls' Chorus; National Honor Society 2, 3; Legislature 1, 2; Newtonite Editorial Staff 2, Copy Editor 2, Advertising Staff 1; Mikado Candy Committee 2; Newtonian, Editor-in-Chief 3; Senior Play, Publicity Committee 3; Workshop 3.

PATRICIA KATHARINE McADAMS
31 Claremont St., Newton
Pat
Chief failing: French
Favorite pastime: Loafing
Pet quotation: "Good Deal"
Suppressed desire: To live out West
I; Bigelow; Montana State University; Camera Club 1; Rifle 2; Art Club 3; Math Club 3; Social Room 3; Properties Committee 3.

MARY PATRICIA McGRATH
25 Newland St., Auburndale
Pat
Chief failing: Trying to study
Favorite pastime: Dancing and sports
Pet quotation: "Well!"
Suppressed desire: To see someone stop losing sleep!
IV; Warren; Private Secretary; Personality Club 3; Cavalry Club 3.

DOROTHY McAULEY
129 Randlett Pk., West Newton
Dot
I; Upper Darby; Pa.; Simmons; Music Club 3; Tri-Hi-Y 3; Football Dance Committee 3; Anti-Smoking Committee 3.

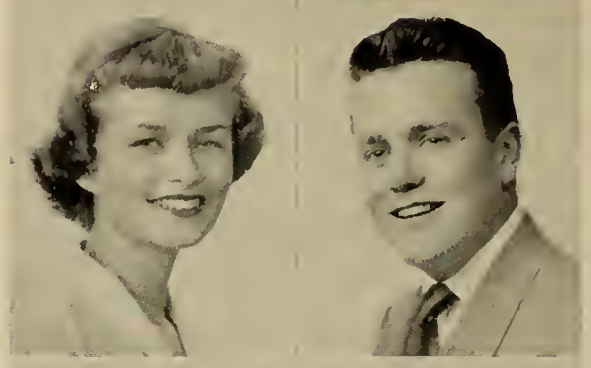

PAUL MARSHALL McGRATH
142 Washington St., Newton Corner
Suppressed desire: To visit every state in this fair land
IV; St. Columbkilles High, Brighton School, Work.

ANNE LOUISE McCARRON
85 Islington Rd., Auburndale
Mac
Chief failing: Meringues
Favorite pastime: Knitting Argyles
Pet quotation: "Guess what happened??"
II, IV; Warren; Secretarial School; Music Club 3; Art Club 3; Girls' Chorus 3; Anti-Smoking Committee 3; Rally Committee 3.

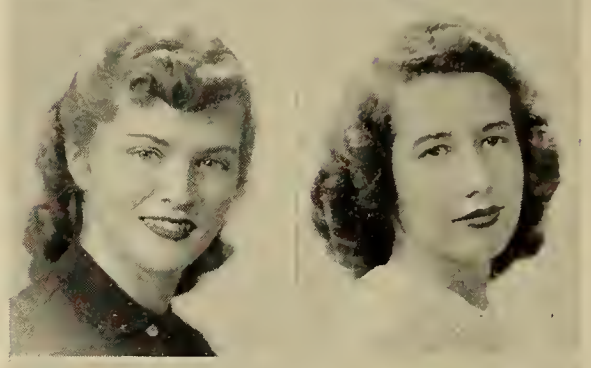

THERESA M. McGRATH
88 Ripley St., Newton Centre
Sis, Terry
IV; Weeks; Junior College; Girls' Chorus 1, 2; Outing Club 3; Tri-Hi-Y 2, 3; Rally Committee 3; Christmas Vespers 2.

ROBERT McCORMICK
487 Boylston St., Newton Centre
Favorite pastime: Skating, swimming, working
Suppressed desire: Get out of school
IV; Weeks; Northeastern; Orange Shield 1, 2, 3; Legislature 1.

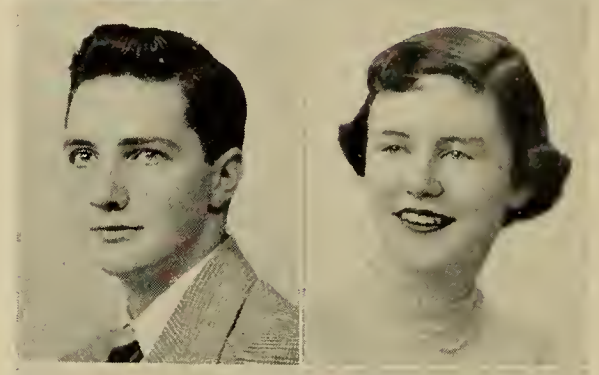

JEAN ELLEN McLAUGHLIN
16 Arundel Ter., Newton
Jeanie
Chief failing: Borrowing money, talking too much
Favorite pastime: Movies, dancing
Pet quotation: "Let's not and say we did!"
Suppressed desire: To be a millionaire
IV; Bigelow; Work; Candy Committee 1, 3, English Club 3; Tri-Hi-Y 3.

DONALD EARLE McCULLOUGH
100 Fair Oaks Ave., Newtonville
Don, Mac
Chief failing: Studying
Favorite pastime: Basketball, baseball, music
Pet quotation: "Id Non Erit Longum Nunc"
Suppressed desire: To fly
I; Day; Tufts; Science Club 1; Hunting and Fishing Club 1; Valentine Dance 2; Junior Prom 2; Workshop 3.

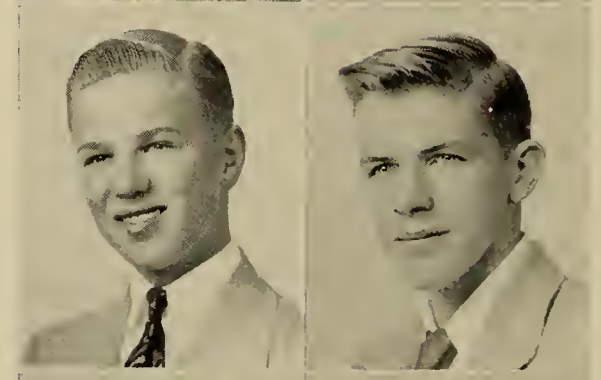

RICHARD McLELLAN
20 Pettee St., Newton Upper Falls
Mac, Dick
Favorite pastime: Hockey, football
Pet quotation: "Get lost"
IV; Weeks; Work; Boys' Chorus 3.

JOAN McDERMOTT
15 Wiltshire St., Newton
Lefty, Maurie's Sister
Chief failing: Summers down the Cape
Favorite pastime: Dancing the Charleston and P. J. Parties
Pet quotation: "Please —! You know what I mean?"
Suppressed desire: To have slides from the third floor of each building
IV; St. Bernard's; Time Will Tell; Chorus 1, 2, 3; Outing Club 1; Personality Club 1; Modern Dance 1; Valentine Dance Committee 2; Tri-Hi-Y 2, 3; Christmas Vespers 1, 2, 3; Spring Festival 2, 3; Rally Committee 1, 2, 3; Legislature Alternate 2; Tennis 3; Homeroom Manager 3; Orange Shield 3.

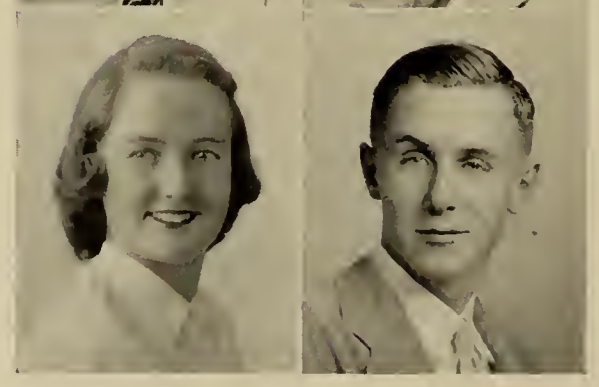

LAWRENCE McMAHON
253 Winchester St., Newton Highlands
Larry, Mac, Magee
Chief failing: Women, school in general
Favorite pastime: Fooling around
Pet quotation: "It ain't a big thing"
Suppressed desire: Pass
II; Weeks; Art School; Football Dance, Refreshments 3; Intramural Basketball 1, 3;

PATRICIA ANNE McNEIL
29 Rowe St., Auburndale
Chief failing: Anything that isn't easy
Favorite pastime: Bob
Pet quotation: "It is not either"
Suppressed desire: To meet many people and just enjoy life.
IV; Warren; Office Work.

WILLIAM JOSEPH MEAGHER
92 North St., Newtonville
Favorite pastime: Baseball, hockey
II; Day; Northeastern, Work; Orange Shield 3.

BARBARA LOUISE MEANEY
192 Melrose St., Auburndale
Chief failing: Term tests
Favorite pastime: Food
Pet quotation: "Bugs"
Suppressed desire: To yell "Fire" in Filene's basement
I; Warren; Framingham State Teacher's College; Music Club 3; Rally Committee 2, 3; Art Club 3; Latin Club 1; Anti-Smoking Committee 3; Future Teachers of America 3, Treasurer 3; Tri-Hi-Y 2; Newtonite Advertising Staff 3; Chorus 3; Senior Play, Costume Committee 3; Workshop 3.

MICKI LUISE MECKSTROTH
75 Bourne St., Auburndale
Chief failing: Chatter-box
Favorite pastime: Dancing
Pet quotation: "Laughing up a storm"
Suppressed desire: Fly an airplane
II; Cambridge High and Latin; Fine Art College; Girls' Chorus 1, 2, Drama Club 2; Y-Teens 2; Glee Club 2; Book Club 3; Music Club 3.

RITA DELORES MELANSON
35 Bennington St., Newton Corner
Smokie, Ree-Ree, Dell
Chief failing: Boys
Favorite pastime: Dancing, movies
Pet quotation: "Love them and leave them," "George"
Suppressed desire: To have a new convertible
III; Bigelow; Beautician.

ELSIE MEREDITH
7 Robinhood St., Auburndale
Ellie
Favorite pastime: Movies, books, music
Pet quotation: "O-O-gy"
Suppressed desire: To have a career
II; Warren; Dietician; Hampton University; Girls' Chorus 1, 2, 3; Glee Club 3.

AUDREY ELLEN MILDNER
44 Ridge Ave., Newton Centre
Aud, Little Audrey, Little Chips
Chief failing: Boys named Johnny or Chipper
Favorite pastime: Writing to S. C., getting my goobies
Pet quotation: "And we laughed and laughed"
Suppressed desire: To get my license and take off for S. C.
IV; Weeks; Junior College; Girls' Chorus 1, 2, 3; Music Club 2, 3; Tri-Hi-Y; Rally Committee 2, 3; Legislature 3; Library Club 2, 3; Modern Dance 1, 2, 3; Orchesis 2, 3; Christmas Vespers 1, 2, 3; Spring Festival 2, 3; Valentine Dance Committee 2; Sophomore Dance Hostess 3; Assistant Homeroom Manager 1; Anti-Smoking 3.

ALICE MILLER
46 Larchmont Ave., Waban
Allie, Swifty
Chief failing: Forgetting things
Favorite pastime: P. J. parties and writing letters to Trinity College
Suppressed desire: To get my drivers license
II; Wilson Junior High School, California; Colby Junior College, Chandler; Girls' Chorus 1, 2, 3; Music Club 2, 3; Library 2; Modern Dance 2; Orchesis 2; Assistant Homeroom Manager 3; Tri-Hi-Y 2, 3; Rally Committee 2, 3; Spring Musical 2; Valentine Dance Committee 2; Christmas Vespers 1, 2, 3; Junior Dance Committee; Sophomore Dance, Hostess 3.

FREDERICK AUSTIN MILLEN, JR.
445 Highland St., Newtonville
Fred
Favorite pastime: Sports, working in home shop
Pet quotation: "Do unto others as you would like others to do unto you"
Suppressed desire: Owner of furniture factory
III A; Day; Cabinet Shop, Night School.

SHIRLEY A. MIMS
1866 Beacon St., Waban
Shirl, Sam
Pet quotation: "This is the end, the very end"
Suppressed desire: Vacation 12 months every summer
I; Warren; Connecticut College for Women; Girls' Chorus 1, 2, 3; Orange Shield 2, 3; International Club 2, 3, President 3; Frederick, Md., Student Exchange 2; Anti-Smoking Committee 2, 3; Homeroom Manager 1; Junior Red Cross Council 2, 3; Activities Editor of Newtonian 3; Christmas Vespers 1, 2, 3; Legislature Alternate 3; National Honor Society 2, 3; Music Club 1.

BETSEY P. MIX
84 Moffat Rd., Waban
II; Warren; Dean Junior College; Music Club 1, 2, 3; Girls' Chorus 1, 2, 3; Camera Club 1; Christmas Vespers 2, 3; Archery 3; Hallowe'en Dance Committee 3; Senior Play Costume Committee 3; Orange Shield 3; Workshop 3.

NORMAN ALLEN MOONEY
102 Warwick Rd., West Newton
Chief failing: English
Favorite pastime: Working on my car
III A; F. A. Day; Electrician.

BERNICE MOREAU
670 Grove St., Newton Lower Falls

Bernie

Chief failing: School, Homework
Favorite pastime: Boys, dancing, skating
Pet quotation: "Oh no"
Suppressed desire: To graduate
IV; Warren; Office Work; Girls' Chorus 1; Cashier in Cafeteria.

CHARLES A. MORRISSEY
48 Waverley Ave., Newton Corner

Charlie

Chief failing: Homework
Favorite pastime: Baseball, skating
Suppressed desire: To be a sultan
I; Bigelow; Syracuse, Northeastern; Legislature 1; Orange Shield 2, 3; Newtonian Representative 2; Homeroom Manager 1.

JOAN MORRISON
41 Cornell St., Newton Lower Falls

Joanie, Ding Ding

Chief failing: School!
Favorite pastime: Eat lunch at Newtonville with Rita
Pet quotation: "What do you think this is, anyhow?"
Suppressed desire: Drop a light bulb from the top floor of building one
IV; Warren; Business School; English Club 3; Personality Club 3; Archery 3; Tennis 1.

JOHN LINCOLN MORSE
157 Dickerman Rd., Newton Highlands

Jack

Chief failing: French
Favorite pastime: Camping, flying
Pet quotation: "An empty barrel makes the most noise"
Suppressed desire: To receive all "A's"
I; Weeks; Navy Air Force, College; Football Manager 1, 2, 3; Projector Squad 1, 2; Rifle Club 3; Tennis 3.

PATRICIA MORSE
157 Dickerman Rd., Newton Highlands

Pat

Favorite pastime: Sports
Pet quotation: "Keep trying"
Suppressed desire: To become a successful gym teacher
II; Weeks; Sargent College; Field Hockey 1, 2, 3; Basketball 1, 2, 3; Softball 2, 3; Tennis 1; Girls' Leader Corps 1, 2, 3; Girls' Chorus 3.

BARBARA LEE MOSHER
1863 Commonwealth Ave., Auburndale

Barbs

Favorite pastime: Shzunging around
Pet quotation: "Therefo' ah mean 'ta say"
Suppressed desire: To be five feet tall
I; Warren; Colby Junior College, Walnut Hill; Building I Office Assistant 1, 2; Camera Club 1; Spanish Club 1; Junior-Senior Girls' Chorus 3; Modern Dance; Christmas Vespers 3; Tri-Hi-Y 2, 3; Rally Committee 2, 3; Hallowe'en Dance Committee.

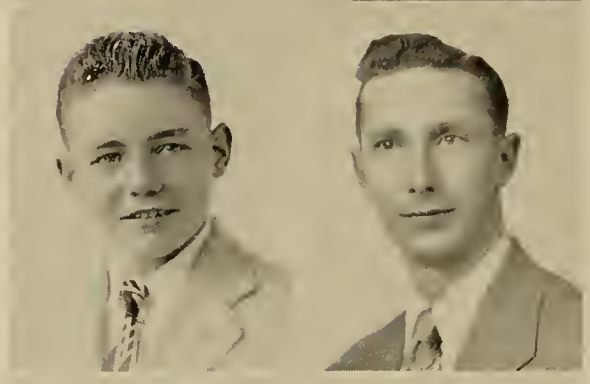

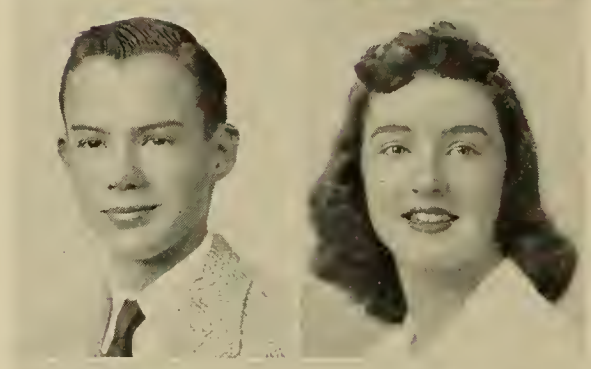

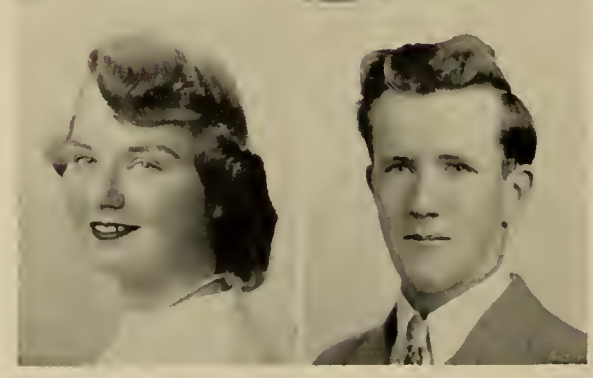

BEVERLY MOSS
283 Highland Ave., West Newton

Bev, Bevie

Favorite pastime: Swimming, skiing
Suppressed desire: To psychoanalyze people
I; Warren; College; Music Club 1, 2, 3; Outing Club 2, 3, President 2; Legislature 1, 2, 3; Rally Committee 2, 3; Tri-Hi-Y 3; Dance Committees 2, 3; Hockey 1, 2, 3; Basketball 1, 2, 3; Softball 1; Tennis 2, 3, Girls' Leader Corps 2, 3; Orange Shield 2, 3, Captain 3; National Honor Society 3.

DONALD R. MOSSMAN
16 Hunter St., West Newton

Chief failing: Using "Who" and "Whom"
Favorite pastime: Listening to music (all types)
Pet quotation: "Keep punching kid, you'll make a fool out of yourself yet."
III A; Warren; Trade School Teacher's Profession; Homeroom Manager 1, 2; National Honor Society 2; Honor Roll 1, 2; Newton Auto Show, Usher; Legislature Alternate 3.

CAROL MUNRO
11 Lake Terr., Newton Centre

I; Weeks; Vassar; French Club 3; Outing Club 2; Music Club 1, 2, 3; Rally Committee 2, 3; Tennis 3; Chorus 1, 2, 3; Newtonian Girls' Sports Staff 3; Orange Shield 3; Legislature Alternate 1, 2; Senior Play, Ticket Committee 3; Office Work 2.

BARBARA A. MURPHY
467 California St., Newtonville

Babs

Chief failing: Calling Dorothy
Favorite pastime: Dancing, ice skating
Pet quotation: "See you later"
Suppressed desire: To be a professional ice-skater
III; Our Lady's High School; Boston University; Modern Dance 1; Archery 2; Parent's Day Usher 1; Tennis 1; Assistant Newtonian Homeroom Representative 2; Latin Club 1; English Club 1; Alternate Homeroom Legislature Representative 3; Orange Shield 3; Honor Roll 1, 2, 3; Workshop 3; National Honor Society 3.

CONSTANCE MURPHY
36 Maple Ave., Newton Corner

Connie

Chief failing: Getting out of bed in the morning
Favorite pastime: Eating, listening to Jerry Lester.
Pet quotation: "Live and let live"
Suppressed desire: To sing in a musical comedy
II; Bigelow; Voice Study; Music Club 1, 2; Homeroom Manager 2; Christmas Vespers 1, 2; "Sing Out Sweet Land" 1; A Cappella Chorus 1, 2, 3; Girls' Chorus 1, 2, 3.

DONALD PAUL MURPHY
68 Waban Hill Rd., North Chestnut Hill

Don, Murph

Favorite pastime: Hunting and gardening
Pet quotation: "Don't count your chickens before they are hatched"
Suppressed desire: To be a successful business man
IV; Weeks; Appliance Business; Boys' Chorus 2, 3.

FRANCES MURPHY
969A Chestnut St., Newton Upper Falls
Fran, Franny
Favorite pastime: Dancing, going to stock car races, eating
Pet quotation: "That's peachy"
II; Weeks; Telephone Company.

JOHN JOSEPH MURPHY
18 Weldon Rd., Newton
Red
Favorite pastime: Movies, entertainment, golf
Pet quotation: "What's say Beverly"
Suppressed desire: To be a success in the field I work in
IV; Bigelow; Work.

VIRGINIA MARIE MURPHY
36 Rowena Rd., Newton Centre
Jinny
I; Weeks; Wellesley, Jackson, Radcliffe; Music Club 2, 3; French Club 2, 3; Debating Club 2; Varsity Tennis 1, 2, 3; Girls' Chorus 2, 3; Publicity Committee, Football Dance 3; Valentine Dance Entertainment Committee 2; Newtonite Advertising Staff 3; Senior Play S age Committee 3; Dance Group 2; Christmas Vespers 2, 3; Special Chorus 2, 3.

WALTER E. MURPHY, JR.
387 Wolcott St., Auburndale
Toby, Walt
Chief failing: French
Favorite pastime: Enjoy making money
Suppressed desire: Make a lot of money
II; Warren; Newton Junior College; Boys' Chorus 1, 2, 3; Rifle Club 3; Intermediate Football 2; Mikado, Chorus 2.

ALLAN MURRAY
37 Johnson Pl., Auburndale
IV; Warren; Further Education, Join Service.

JOANNE CLAIRE MURRAY
23 Webster St., West Newton
Jo, Joanie
Favorite pastime: Driving cars, dancing
Pet quotation: "George all the way"
Suppressed desire: To be a dancing teacher
IV; Warren; Office Work; Girls' Chorus 1, 2; Modern Dance 1, 2.

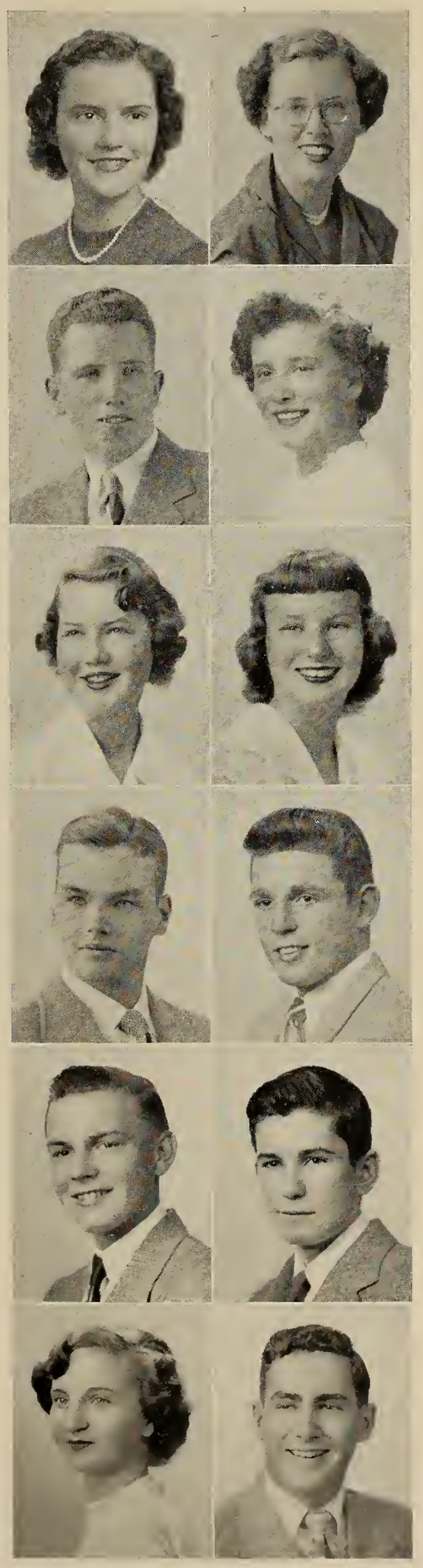

VIRGINIA RUTH MURRAY
11 Sherman Pl., Auburndale
Jinny
Chief failing: Talking too much
Favorite pastime: Swimming, movies, baseball
Pet quotation: "I'll bet"
Suppressed desire: To own my own swimming pool.
II; Warren; Framingham Teachers' College; Art Club; Personality Club 1; Honor Roll 2; Future Teachers of America 3; Senior Play Properties Committee 3.

VIVIAN MYRICK
10 Nonantum St., Newton
Viv, Lee
Chief failing: Homework, history
Favorite pastime: Listening to other people talk
Pet quotation: "Aw, come off it!" "I laughed so hard I thought I'd die"
Suppressed desire: To go to Harvard
I; Bigelow; Boston University; Girls' Chorus 1; Outing Club 1; Spanish Club 2; Music Club 2, 3; Drama Club 3; Stage Workshop 3; Senior Play, Costume Committee 3.

PATRICIA NAGLE
52 Cummings Rd., Newton Centre
Pat, Patti
Chief failing: Latin, geometry
Favorite pastime: Dancing, going to movies
Pet quotation: "Come on, will ya?"
II; Weeks; Newton Hospital School of Nursing or Boston University School of Nursing; Music Club 2, 3; Aviation Club 1; Girls' Chorus 1; Camera Club 3; Calvary Club 3.

CHARLES PAUL NANGLE
55 Bowen St., Newton Centre
Be Be, Hanh, Atch
Chief Failing: Spanish
Favorite pastime: Sports and fooling around
Pet quotation: You got the Nits
II; Weeks; College, Holy Cross; Football 1, 2, 3; Boys' Chorus 1, 2, 3.

THOMAS NEVILLE
39 Eddy St., West Newton
Tom
Chief failing: French
Favorite pastime: Sports
Pet quotation: "George, all the way"
Suppressed desire: See Irene go home
II; Day; Work.

STANLEY M. NEWSTADT
131 Langdon St., Newton
Stanaslous
Chief failing: Girls
Favorite pastime: Dancing
Suppressed desire: To become a millionaire
II; Boston English High School; Massachusetts College of Pharmacy; Meteorology Club 3; Aviation Club 3; Rifle Club 2.

RUSSELLA SUZANNE NEWTON
54 Gammons Rd., Waban
Sally
II; Warren; College; Spanish Club 1, 3; Speaking Contest 1, 2; Senior Play Committee 3; Costume Committee, Chairman 3; Neophytes 1; Rifle Club 2; Archery 1, 2, 3; Newtonite 2; Honor Roll 1, 2; Office Assistant 3.

MARTHA NORCROSS
120 Waban Ave., Waban
Chief failing: Studying
I; Warren; University of New Hampshire; Girls' Leader Corps 1, 2, 3; Music Club 2, 3; Outing Club 1, 2, 3, Secretary 1, 2; Homeroom Manager 3; Rally Committee 2, 3; Tri-Hi-Y 2, 3; Tennis 1, 2, 3; Vice-President Orchesis; Girls' Chorus 1, 2, 3; Orange Shield 3; Spring Festival 2.

PATRICK NICOLAS
153 Webster St., West Newton
Chief failing: English
Favorite pastime: Girls
Suppressed desire: Graduate
IV; Warren

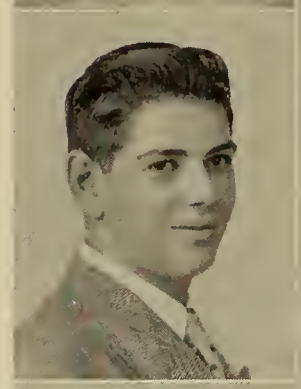

HENRY NORDHEIM
5 Swan Ave., West Newton
Favorite pastime: Baseball
Suppressed desire: To play major league ball
IIIA; Day.

PASQUALINA NICOLAZZO
31 Falmouth Rd., West Newton
Patsy
Chief failing: Mary
Favorite pastime: Movies, Television
Pet quotation: "You're crazy"
Suppressed desire: Going on the town in a nice big car
III B; Day; Work.

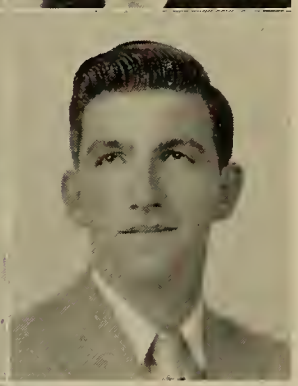

JOHN W. O'BRIEN
42 Eddy St., West Newton
OB
Chief failing: English
Favorite pastime: Playing golf, chasing girls
Suppressed desire: Burn room 338 out of Building III
IV; Day; Work in an office or play golf.

THEODORE CHASE NIXON
298 Central St., Auburndale
II; Warren; Post-Graduate Course, Newton, Colby, Bowdoin; Stage Crew 3.

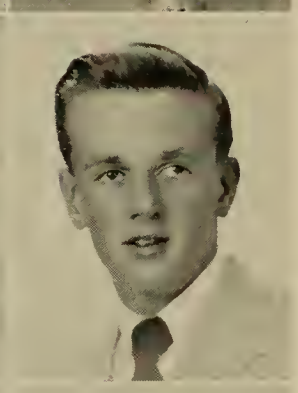

PETER O'BRIEN
55 Mossfield Rd., Waban
Pete, Obie
Chief failing: Math
Suppressed desire: To stay single
II; Warren; University of Vermont; Science Club 1.

VIRGINIA L. NOLEN
12 Marshfield Rd., Newton Centre
Ginny, Ginger, Gi-Gi
Chief failing: French
Favorite pastime: Sports
Pet quotation: "You can go to Heaven" "Dang it"
Suppressed desire: To own my own swimming pool
I; Sacred Heart; College.

CONSTANCE O'CALLAGHAN
2 Alden St., Newton Centre
Connie
Chief failing: Work
Favorite pastime: Fun
Suppressed desire: To have a car of my own
I; Weeks; Secretarial School; Class Vice-President 1, 2; Dance Group 1, 2, 3, President 3; Cheerleader 3; Music Club 1, 2, 3; Building I, II Office 2; Rally Committee 1, 3; Hallowe'en Dance Committee 1, 2; Junior Dance Committee 2; Football Dance Committees 1, 2, 3; Valentine Dance Committee 2; "Sing Out Sweet Land" 1; Legislature Alternate 1; Homeroom Manager 2, 3; Girls' Chorus 1, 2, 3; Anti-Smoking Committee 2; Outing Club 2; Social Room 3.

BARBARA JEAN NORCROSS
54 Dalby St., Newton
Bunny, Babs, Barb, Babe
Chief failing: History
Favorite pastime: Dancing, singing, going to movies
Pet quotation: "George!" "My heart bleeds for you!" "Grow up!"
Suppressed desire: To sing with band or in musicals
IV; Day; Bookkeeper, New England Conservatory of Music for Singing Instructors; Glee Club 1; A Cappella Choir, 2, 3; "Sing Out, Sweet Land"; Girls' Chorus 1; New England State Chorus 2, 3; All State Chorus 3; Personality Club 1; Christmas Vespers 2, 3; Spring Concert 1, 2, 3.

MARTHA O'CALLAGHAN
49 Adams Ave., West Newton
Chief failing: Work
Favorite pastime: 6 foot 2, eyes of blue, you know who
Pet quotation: "Oh, kids!!"
II; Warren; Nursing School, Newton Hospital; Glee Club 2, 3; Girls' Chorus 1; Modern Dance 1, 2, 3; Football Dance Committee 1, 2, 3; Hallowe'en Dance Committee 1, 2, 3; Drama Club 2, 3; Music Club 1, 2, 3; Valentine's Dance Committee 2; "Mikado" 2; "Sing Out Sweet Land" 1; "Life With Father" 2; Cheerleader 1, 2, 3; Legislature 2; Honor Roll 1, 2; Rally Committee 1, 2, 3; Delegate to New England Student Council Convention; Junior Dance Committee 2; Social Room 3; "On Your Mark" 3; National Honor Society 3.

JOHN J. O'DONNELL
35 Pulsifer St., Newtonville
Jack
Favorite pastime: Saturday Nights
Suppressed desire: To have a million dollars in the bank
II; Day; St. Michael's College, Boston College.

WILLIAM OLSEN
8 Bonwood St., Newtonville
II; F. A. Day; Work.

SONJA OLSEN
11 Fairview Ter., West Newton
Chief failing: Boys with red hair
Favorite pastime: Sports
Pet quotation: Oh, honestly?
II; Warren; To go to a Junior College and transfer to a Senior College; Music Club 1, 3; Outing Club 3; Girls' Leader Corps 2, 3; Girls' Chorus 1, 2, 3; Hockey 1, 2, 3; Honor Roll 2; Orange Shield 3; Building I Office 3; Workshop 3; National Honor Society, 3.

ISABEL SUSANNE OÑATE
841 Commonwealth Ave., Newton Centre
Izzie, Iz
Favorite pastimes: Bass fishing, dogs, reading, homecooking, music
Pet quotation: "No, my number isn't in the book!"
Suppressed desire: To own a 100-acre farm and have a string of Palomino horses
I; Weeks; Boston University, Liberal Arts; University of Mass., Agriculture; Outing Club; Girls' Chorus; Chemistry 2; Science Club 2; Extemporaneous Speech Contest 2.

MARION JANE O'NEILL
70 Elgin St., Newton Centre
Sally
Chief failing: Math, driving, Mr. Fitz
Favorite pastime: Men, having fun
I; Weeks; Katharine Gibbs Secretarial School or College; Chorus 1, 2, 3; Cavalry Club 3; Modern Dancing 1, 2, 3; Legislature 3; Home Economics 3; Tennis Team 1, 2, 3; Tri-Hi-Y 2, 3; Christmas Vespers 1, 2, 3.

MARY OPERACH
10 Francis St., Newton Highlands
Chief failing: Tall boys
Favorite pastime: Sports
Pet quotation: "Heavens"
Suppressed desire: Have initials R.N. after name
II; Waltham High; Nursing School; Sports; National Honor Society 3.

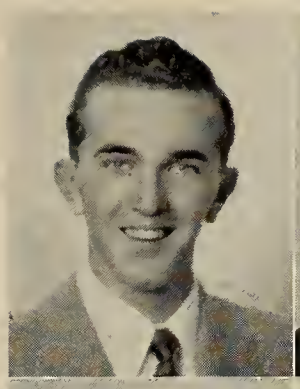
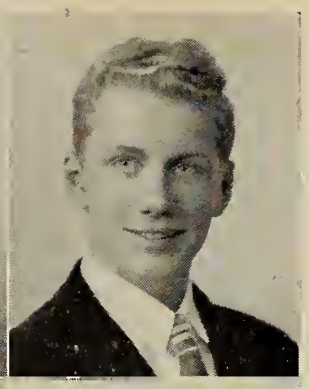
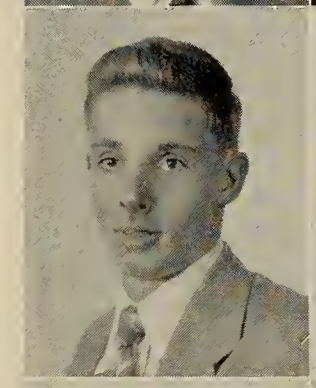
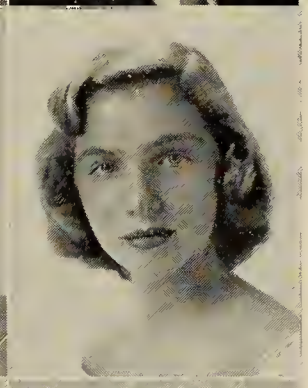

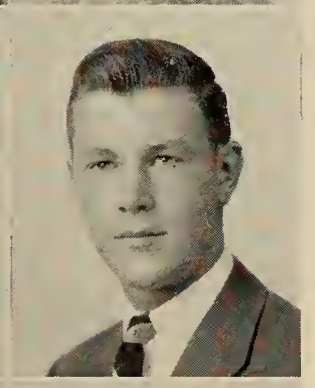

DAVID OSBORNE
103 Elgin St., Newton Centre
Ozzie
Chief failing: Strawberry Cokes
Favorite pastime: Sleep, eat and more sleep
Pet quotation: "More fun for the kiddies"
Suppressed desire: Get an A in some class, sometime and somehow
II; Weeks; Electrical Engineering; J. V. Football 1, Rifle Club 2.

CLAIRE V. PAISNER
544 Ouinobequin Rd., Waban
Chief failing: Running over stray policemen
Favorite pastime: Reading, drawing, playing the piano
Pet quotation: "Never put off for tomorrow what you can do the day after"
Suppressed desire: I don't suppress them
I; Weeks; Cornell or Smith; Music Club 1, 2, 3; French Club 2, 3; Girls' Chorus 1, 2; Alternate Legislature 2; Alpha Beta 1; Newtonian Art Editor 3; National Honor Society 2, 3, Secretary 3; Workshop 3.

GEORGIANA PALMER
40 Converse Ave., Newton
Georgie, Georgia
Chief failing: Butterscotch sundaes
Favorite pastime: Tennis and horseback riding
Pet quotation: "Oh, crow!"
Suppressed desire: To stop at all the Pacific Islands in my own sloop
I; Bigelow; University of Michigan, Sweetbriar or Finch; French Club 2; Music Club 2, 3; Cavalry Club 1, 2, 3; English Club 3; Girls' Chorus 1, 2, 3; Rally Committee 2; Spring Musical Make-up Committee 2; Xmas Vespers 2, 3; Field Hockey Manager 3; Senior Play Properties Committee 3.

ROSE MARIE PAOLINI
11 Jasset St., Newton
Favorite pastime: Music, Movies
Pet quotation: "Live and learn"
Suppressed desire: To graduate, travel
IV; Day; Business School or Office work; Music Club 1, 2, 3; Girls' Chorus 1, 3; Orange Book.

ALLEN BROOKS PARKER
27 Varick Hill Rd., Waban
Al
Favorite pastime: Sports
Pet quotation: "Cut it out!"
Suppressed desire: Make a mint
I; Warren; Dartmouth, Williams; Legislature 1, 3; Spanish Club 2, 3; Junior Varsity Baseball 1; Varsity Basketball 2, 3; Sophomore Dance 3; Orange Shield 3; Anti-Smoking Committee 3.

BRUCE PARKER
44 Otis St., Newtonville
Chief failing: Finding time for homework
Favorite pastime: Playing Trumpet
Pet quotation: "Abou Ben Bissex (may his tribe increase)"
Suppressed desire: To capture a duck-billed platypus
I; Day; Tufts College; French Club 1; Biology Group 2; School Exchange 2; Drama Club 3; Senior Play; Chemistry Club 3; Meteorology Club 3; Dance Band 3; National Honor Society 3.

EVELYN PARSONS
52 Washburn Ave., Auburndale
Evie, Duchess, Princess, Chicken
Chief failing: School, getting a job
Favorite pastime: My future husband, Don, loafing
Pet quotation: "Oh yeah! That's what you think"
Suppressed desire: Get married after graduation
II; Warren; Get a job for a while and then get married; Girls' Chorus 1, 2, 3; Personality Club 1.

ARTHUR PERKINS
45 Lindbergh Ave., West Newton
Art, Archie, Perk, Breanie
Chief failing: English
Favorite pastime: Feeding ducks up at the "Park"
Pet quotation: "Such is life in the big city"
Suppressed desire: Hang Joe Stalin by his thumbs in Moscow Square
II; Warren; College, Boston University; Intermediate Baseball 2; Varsity 3; Aviation Club 3.

CHARLES PATSOS
63 Clark St., Newton Centre
The Dumb Greek
Chief failing: English
Pet quotation: "Say listen, what are you gonna do?"
I; Weeks; College, Boston University; Baseball 2, 3

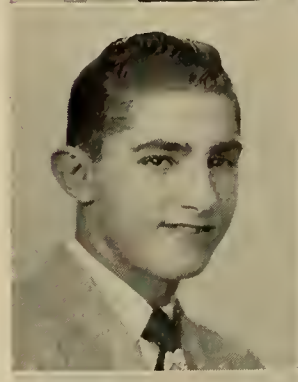

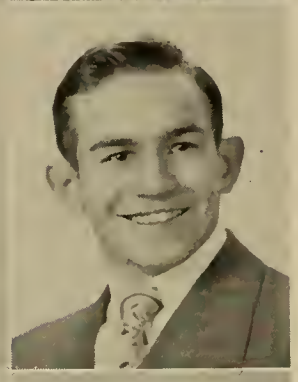

FRED PERKINS
303 Cabot St., Newtonville
Porka
Chief failing: All homework
Pet quotation: "Stick with it"
Suppressed desire: To have a Labor Day weekend every week
II; Weeks; College, Springfield or Boston University; Boys' Chorus 2, 3; Football 2, 3.

LOIS M. PATERSON
22 Bowers St., Newtonville
Pat, Pete, Lo
Favorite pastime: Shmoo parties
Pet quotation: "So to Speak!" "Watch it!"
II; Day; Boston School of Dental Nursing; Outing Club 1, 2, Vice-President 1; Tri-Hi-Y 2; Glee Club 1; Christmas Vespers 1; Music Club 3; French Club 3.

PAMELA M. PERKINS
23 Winchester Rd., Newton
Chief failing: Balloons, sweet pickles, boys named Bob
Favorite pastime: Swimming, sketching, getting mail
Pet quotation: "How utterly fantastic" "Oh, but—!"
Suppressed desire: To swim the English Channel
I; Ayer High School, Ayer; College; Drama Club, 2, 3; Chemistry Club 2, 3; English Club 3; Senior Play Committee; Manager of Girls' Hockey Team 3; Glee Club 2; Chairman Candy Committee for Senior Play 3.

LILLIAN PATUTO
116 West St., Newtonville
Del, Spud
Favorite pastime: Bowling, dancing, tennis
Pet quotation: "Shmo"
IV; Day; Telephone Operator; Tri-Hy Club; Girls' Chorus 1.

LILLIAN PERRUZZI
35 Colonial Ave., Newtonville
Lily
Favorite pastime: Go to the movies
Pet quotation: "Oh, he drives me crazy"
IV; Day; Private Secretary; Girls' Chorus 1.

ELIZABETH L. PAYNE
56 Cedar St., Newton Centre
Betsy
Chief failing: Getting to school at 8:29
I; Weeks; Wellesley, Connecticut; Girls' Chorus 1; Music Club 1, 2, 3; Homeroom Manager 1, 2; French Club 2; Newtonian Representative 1, 2; Orange Shield 2, 3; National Honor Society 2, 3; Newtonian Girls' Sports 3; Social Board 3; Workshop 3.

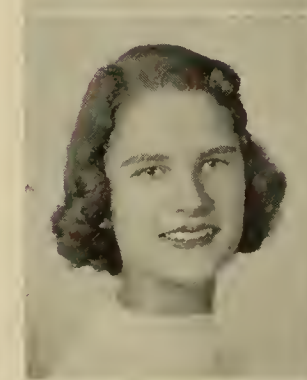

RICHARD W. PERRY
130 Lincoln St., Newton Highlands
Dick
Favorite pastime: Sports
Pet quotation: "For crying out loud"
Suppressed desire: Own a Cadillac convertible with $10 per week for gas and oil
I; Weeks; Massachusetts State College, Taking Hotel Management Course; Hockey 1; Track 2, 3; Baseball 1; Homeroom Manager 1; Legislature 2; Meteorology Club 3; Assistant Homeroom Manager 3.

GEORGE LEIGHTON PEIRCE, JR.
5 Cheswick Rd., Auburndale
Tom
Chief failing: Spanish
Favorite pastime: Wine, women, song, sailing
Pet quotation: "I'm as happy as a clam at high tide"
Suppressed desire: Beachcombing
II; Warren; Kent Academy, Kings Point; Boys' Chorus 1, 2, 3; Hunting and Fishing Club.

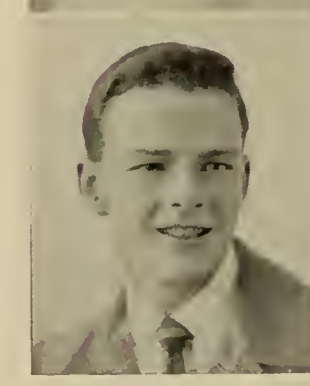

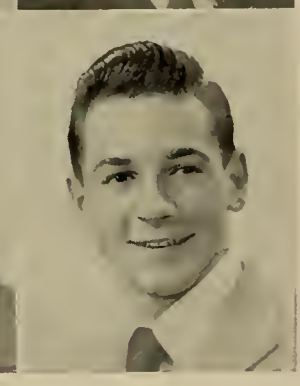

FRANK PETTEE
48 Mill St., Abington
Chief failing: My car, homework
Favorite pastime: Swimming
Pet quotation: "I've got news for you"
Suppressed desire: Live in luxury
IIIA; Abington High School; To take up Electronic Engineering.

ALCOTT K. PHINNEY
95 Langley Rd., Newton Centre
Al, Lou, Phin, Moe
Chief failing: Math and women
Favorite pastime: Baseball and telling jokes
Pet quotation: "I got news for you buddy" (Red Skelton) "Hi Lou"
Suppressed desire: To become a magician in the Navy
II; Weeks; Clark School or New Hampton Prep School, then Dartmouth or University of New Hampshire; Legislature 3; Boys' Chorus 2, 3; Varsity Baseball 2, 3.

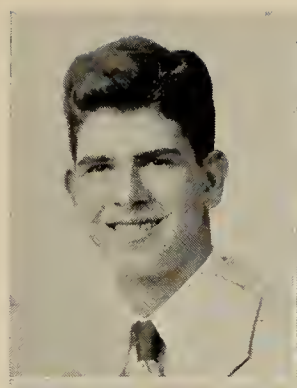

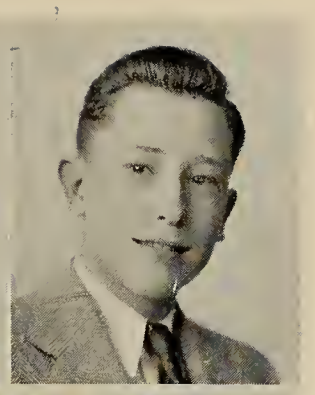

GORDON POLLEY
118 Winchester St., Newton Highlands
Gordy
Chief failing: Doing homework with radio on (WHDH preferably)
Favorite pastime: Sports, cars
I; Weeks; Cornell; Hotel Administration; Homeroom Manager 1; Aviation Club 1; Hunting and Fishing Club 1; Science Club 3; Meteorology Club 3; Legislature 3; Chemistry Club 3.

ANTHONY PISELLI
127 Bridge St., Newton
Tony
Chief failing: To get home early nights
Favorite pastime: To eat
Pet quotation: "Be friendly to others as you would have them be to you"
Suppressed desire: To go into the Air Force
IIIA; Day; To work one year, then join the Air Force or the Marines; Intermediate Football 1.

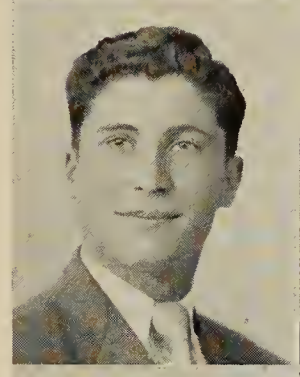

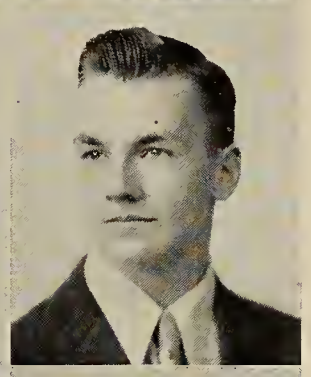

JOHN E. POPE
127 Oakleigh Rd., Newton
Favorite pastime: Sports
IIIA; Bigelow; Electrician; Trade School Basketball 1, 2.

ANNA BRUNHILD PLENDL
170 Chestnut St., West Newton
Favorite pastime: Reading, home cooking, swimming
Suppressed desire: Travelling around the world
I; Peabody High, Peabody; Nursing School; German Club 3; French Club 3; Junior Red Cross Council 2, 3; Music Club 3; Girls' Chorus 2, 3; National Honor Society 3.

JUDITH PORTER
120 Sumner St., Newton Centre
Judy
Chief failing: To be quiet
Pet quotation: "I'll tell Mike on you"
Suppressed desire: Keep smiling
II; Chapel Hill; Ceramics; Art Club 3.

GERALD RODMAN PLOTKIN
249 Cypress St., Newton Centre
Jerry
I; Weeks; Harvard or Williams; Latin Club 2, 3; Debating Club 1; International Club 1; National Honor Society 2, 3; Senior Play Ticket Committee 3.

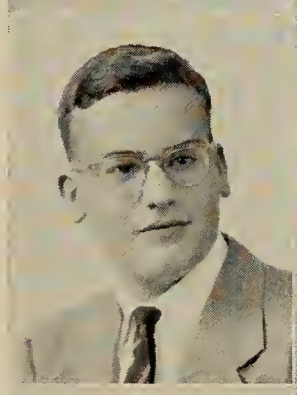

SANDRA LEE POWELL
39 Linden St., Newton Upper Falls
Sandy
IV; Weeks; Business; Personality Club 2.

ANN POCKWINSE
369 Lowell Ave., Newtonville
Chief failing: Speech hall
Favorite pastime: Art crafts
II; Weeks; Liberal Arts Course at the University of Massachusetts; Art Club 1, 2, 3; Girls' Chorus 1, 2, 3; Properties Committee and Publicity Committee for the Senior Play.

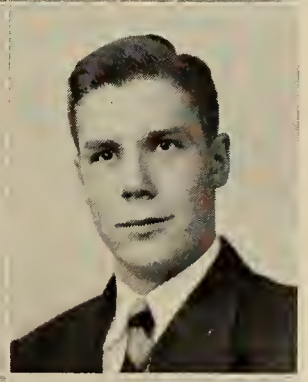

BURTON PRICE, JR.
43 Kelveden Rd., Waban
Scottie, Burt, Hooker
Chief failing: Math
Favorite pastime: Sports, rallies
Pet quotation: "Yessir rebop!"
I; Warren; Amherst or Wesleyan; Basketball, Varsity 2, 3; Track 3; Legislature 1; Orange Shield 3; Hi-Y 2, 3.

RICHARD POIRIER
506 California St., Newtonville
Frenchie, Dick, Scrub
Chief failing: Driving a car without a motor
Favorite pastime: Hobby, Cars, Horses, Boats, Hunting
Pet quotation: "Whah Shore"
Suppressed desire: Stand on my head and spit wooden nickels
IV; Our Lady's High School; Work; Cavalry Club 3.

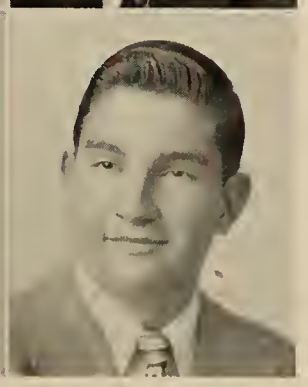

DAVID A. PROCTOR
446 Lowell Ave., Newtonville
Dave
Chief failing: Girls
Favorite pastime: Baseball
Pet quotation: "Okay you guys"
Suppressed desire: Own a convertible
I; Boston Latin; College; Latin Club 2, 3 Hunting and Fishing Club 2; Aviation Club 3; Junior Red Cross Council 3 Homeroom Manager 2; National Honor Society, 3.

CATHERINE LAURA PROIA
220 Chapel St., Newton
Cathy, Kay, Ted
Chief failing: Study
Favorite pastime: Boys, music, singing, dancing
Pet quotation: "Believe half of what you see and less of what you hear"
Suppressed desire: Would like to see an elevator in Building I
II; Day; Go to designing school or get married; Hockey 1; Newtonite Typist 3; Music Club 3.

DOROTHY THERESA PROIA
220 Chapel St., Newton
Dotty
Chief failing: To get all A's on my report card
Favorite pastime: Music, dancing
Pet quotation: "Do unto others what they do to you"
Suppressed desire: To change a few things in Newton High
IV; Day; To work in an office.

ROSE JOSEPHINE PROIA
9 Morgan Pl., Newton
Shorty, Row
Chief failing: To pass a test in office practice
Favorite pastime: Dancing, movies
Pet quotation: "To be or not to be, that is the question"
Suppressed desire: Not to do any more homework
III; Day; To work in an office.

SAMUEL PROIA
298 River St., West Newton
Chief failing: English
Favorite pastime: Going out
IIIA; Warren; Working.

GWENDOLYN L. QUARTERMAIN
10 Higgins St., Auburndale
Gwen, Tenderloin, Gunnie, Gwennie, Red
Chief failing: Getting mad at "Betsy"
Favorite pastime: Dancing, playing whist, baby-sitting
Pet quotation: "You ninny"
Suppressed desire: To get on the good side of all my teachers
IV; Warren; College, Work; Modern Dance 2, 3; Music Club 3.

EDWARD J. QUINN
20 Morgan Pl., Nonantum
The Little Spaghetti Strangler, Irish, Curly
Chief failing: Allergic to women, English
Favorite pastime: Sports, eating
Pet quotation: "If that ain't the bee's knees"
IV; Day; Work, Baseball; Homeroom Manager 1, 2; Legislature 3.

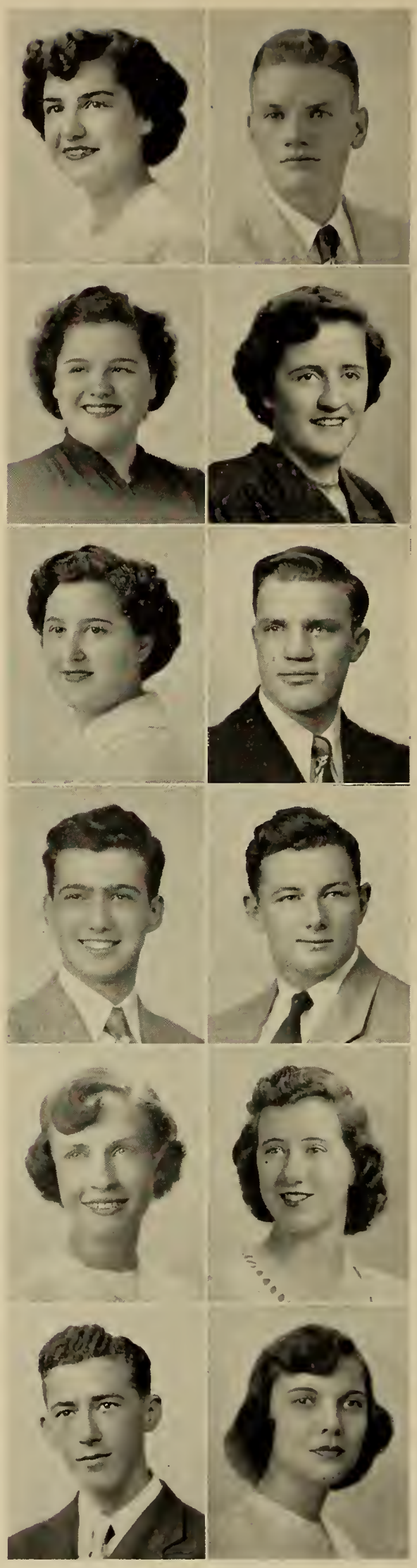

RONALD RADER
24 Bellevue St., Newton
Ron
Chief failing: Spelling, getting the car Friday night
Favorite pastime: Basketball
Pet quotation: "Why, Shore"
Suppressed desire: To run in the Kentucky Derby
II; Warren; Boston University; Aviation 1; Rifle Club 2; Intramural Basketball 2, 3.

JOAN BARBARA RAFFERTY
28 Elinor Rd., Newton Highlands
Raff, Jo
Chief failing: Hazel eyes, brown hair
Favorite pastime: Higgins
Pet quotation: "Are you sure you're sure?", "What a panic"
Suppressed desire: See the world any way I can
IV; Weeks; Work, School; Outing Club 1; Orange Book Staff 2; Archery 3; Camera Club 1.

RICHARD RAMSDEN
100 Harvard St., Newtonville
Dick
IIIA; Day; U. S. Navy.

JOHN RAND
59 Wyman St., Waban
Chief failing: School
Favorite pastime: Sports, sleeping
Pet quotation: "Oh really"
II; Warren; College, Service; Orange Shield 3; Intermediate Football 2; Rifle Club 2; Camera Club 2; Intramural Basketball 2, 3.

ROSE MARIE RANDO
694 Boylston St., Newton Highlands
Ro
Chief failing: Boys
Favorite pastime: Sports, TV, knitting
Pet quotation: "Haste makes waste"
Suppressed desire: To find the pot of gold at the end of the rainbow
IV; Weeks; Work; Leader Corps 2, 3; Field Hockey 1, 2, 3; Basketball 1, 2; Softball 1, 2; All Girls' Banquet 1, 2; Building I Office Assistant 3; Outing Club 3; Senior Play, Ticket Committee 3; National Honor Society, 3.

CAROL LORETTA READING
289 Cypress St., Newton Centre
Chief failing: Putting off things
Favorite pastime: Dancing
Pet quotation: "I've got news for you"
Suppressed desire: To be an exhibition dancer
II; Weeks; Westbrook; Girls' Chorus 1, 2, 3; Archery 1, 3; Modern Dancing 3; Senior Play, Costume Committee 3; Cavalry Club 3.

PETER REES
46 Rockledge Rd., Newton Highlands

Pete

Pet quotation: "Don't do today what you can put off 'till tomorrow"
I; Weeks; M. I. T.; Aviation Club 1; Art Club 1; English Club, Treasurer, 3; Science Club, President 3; German Club 3; Chemistry Club 3; Orange Shield 2, 3; Legislature 1, 2, 3; Indoor Track 1, 2, 3; Social Room Host 3; Literary Magazine 1; Workshop 3; National Honor Society, 3.

JANICE LOUISE REGAN
29 Wiltshire Rd., Newtonville

Jan, Gigi

Chief failing: "Bossy," boys, speeding
Favorite pastime: Hen parties
Pet quotation: "Hon, be good!"
Suppressed desire: To own a large home
II; Our Lady's; Colby; Alpha Beta 1; Music Club 1, 2, 3; Newtonian Representative 2, 3; Newtonite Advertising Staff 1, 2, 3; Rally Committee 2, 3; Football Dance Committees 2, 3; Sophomore Dance Hostess 3; Zimbler Concert Committee 2; Christmas Vespers 2, 3; Spring Festival 2, 3; Newton Night at Pops Committee 2, 3; Social Room Hostess 3; Honor Roll 1, 2, 3; Homeroom Manager 3; French Club 3; Tri-Hi-Y 2, 3, Treasurer 3; Office 3; Anti-Smoking Committee 3.

THERESA MARIE REGAN
1282 Boylston St., Newton Upper Falls

Terry

Favorite pastime: Swimming, skating
Suppressed desire: To travel
IV; Weeks; Stenographer; Badminton 1, 3; Tennis 1; Outing Club 2, 3; Building I Office Assistant 3.

HOPE VIOLET REYNOLDS
107 Hicks St., West Newton

Hopee

Chief failing: Talking
Favorite pastime: Art
IV; Warren; Work.

DAVID T. RICH
269 Franklin St., Newton Corner

Favorite pastime: Music, sports
Suppressed desire: To play in a Dixieland jazz band
I; Bigelow; Wesleyan, Bowdoin; Band 1; Dance Band 2, 3; Glee Club 3; Junior Varsity Basketball; Tennis 2, 3; Music Club 3; Workshop 3.

HOWARD RICHARDSON
665 Grove St., Newton

Howie, Stretch

Chief failing: Girls
Favorite pastime: Drawing
Pet quotation: "Why be difficult, when with a little more effort you can be impossible"
II; Cambridge High and Latin; Art College; Senior Play, Publicity Committee 2, 3; Year Book Art Staff 3; Science Fair Publicity Staff 2.

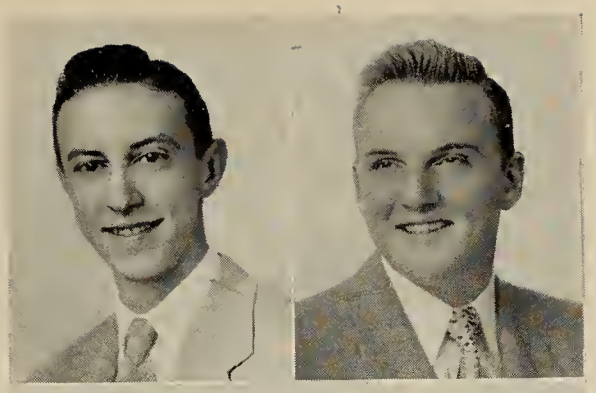
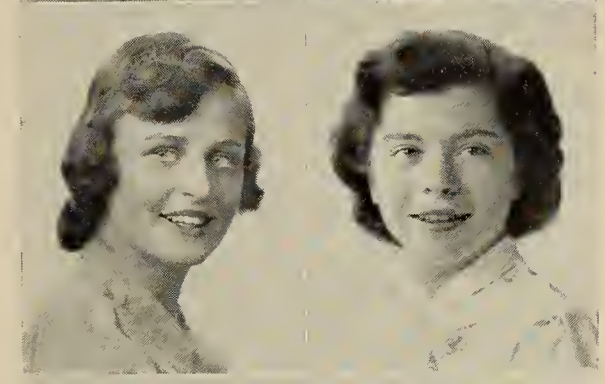
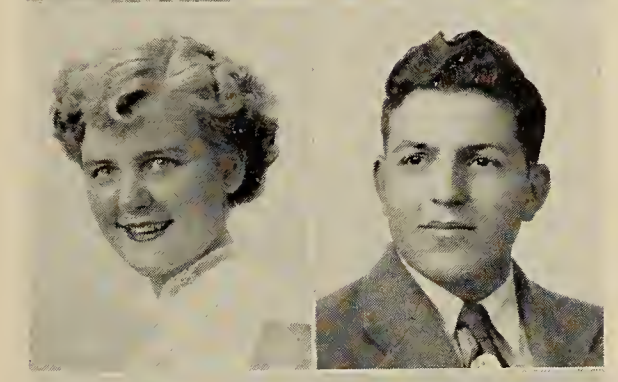
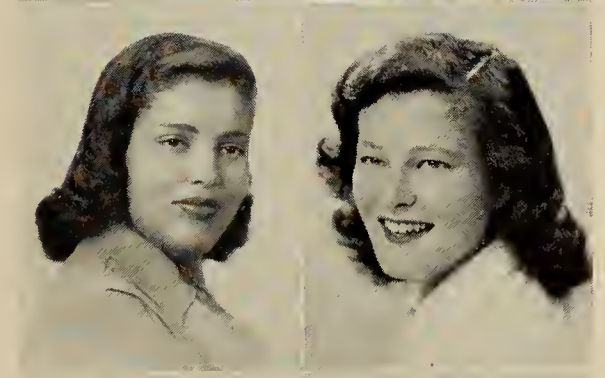
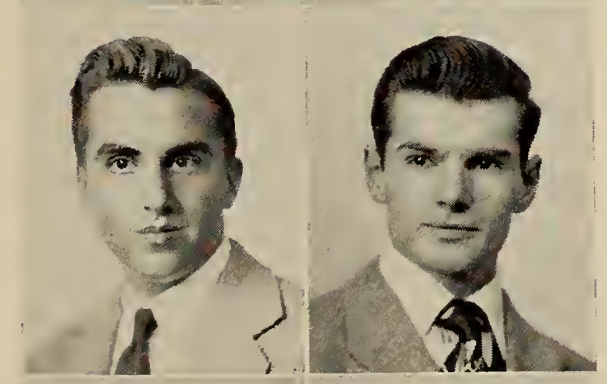
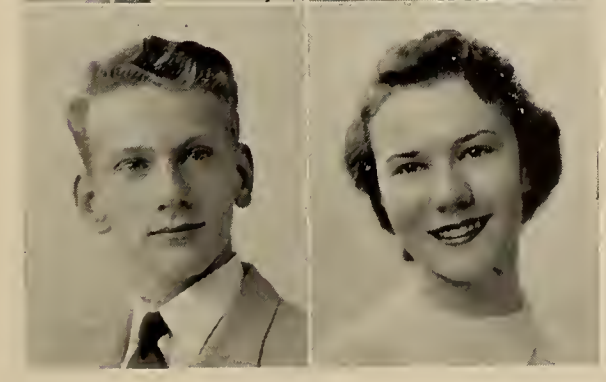

RICHARD RILEY
16 Daniel St., Newton Centre

Dicka, Dick

Chief failing: Staying out late at night
Favorite pastime: Horsing around
Pet quotation: "Pretty clever"
Suppressed desire: To be a millionaire
I; Weeks; College; Band 1; Legislature 2; Intermediate Football 2; Assistant Homeroom Manager 3; Debating Club 3, Spanish Club 3; Intramural Basketball 1 2; Senior Play Usher 3; Math Club 3.

ELEANOR R. RIZZA
40 Alden Pl., Newton

Peanuts, El, Riz

Chief failing: Fooling around in class.
Favorite pastime: Food, boys, dancing, sports
Pet quotation: "I nearly dropped dead"
Suppressed desire: To see Newton beat Waltham in football
IV; Warren; Business School; Camera Club 1; Outing Club 2 3; Stage Work Shop 3; Archery Club 1; Tennis 2.

VINCENZO RIZZA
306 Cherry St., West Newton

Guiney, Wal-yo

Chief failing: Whispering in Room 338, English
Favorite pastime: Raising flowers, sports
Pet quotation: "Take off", "Couldn't help it"
Suppressed desire: Going back to the old Country
IV; Warren; College; Newton Junior College, Bentley, Accountant.

JUNE LORRAINE ROBERTS
39 Woodward St., Newton Highlands

Funny Shoes

Chief failing: Green eyes, Lucky Strikes
Favorite pastime: P.J. Parties
Pet quotation: "Therefo — Ah mean ta say!!"
Suppressed desire: To own my own swimming pool! !
II; Weeks; College; French Club 3, Vice-President 3; Music Club 3; Girls' Chorus 1, 2, 3, Secretary 3; Rally Committee 3; Modern Dance 1, 2; Homeroom Manager 2; Honor Roll 1; Tri-Hi-Y 2, 3; Junior Prom Committee 2; Valentine Dance Committee 2; Football Dance Committee 2, 3; Christmas Vespers 2, 3; Spring Festival 1, 2, 3; Anti-Smoking Committee 3.

CHARLES ROCHE
156 Mt. Vernon St., Newtonville

Favorite pastime: Football, Work
Pet quotation: "Pretty Sharp"
IV; Warren; College, Service.

KATHERINE M. ROGAN
180 Washington St., Newton

Kay

Chief failing: Boys with freckles
Favorite pastime: Parties at Molly's
Pet quotation: "Now — I'll tell you," "George"
Suppressed desire: To own convertible
I; Bigelow; Radcliffe, Simmons; Music Club 3, French Club 3; Basketball 1; Honor Roll 1, 2; Legislature 3, Alternate 2; Rally Committee 2, 3; Senior Play Costume Committee 3; Tri-Hi-Y 2, 3, Vice-President 3; Sophomore Dance Hostess 1, 3; Valentine Dance Committee 2; Football Dance Committee 3; Refreshment Committee, Co-Chairman; Art Night, 2; Art Club 3; Social Room Hostess, 3; Outing Club 3; Orchesis, 2; National Honor Society 3.

MARK A. ROSENBLATT
37 Whittier Rd., Newtonville

Chief failing: History
Suppressed desire: To sing
I; Day; Rutgers, Syracuse University; Rifle Club 2; Homeroom Manager 1; Honor Roll 1; Junior Dance Committee 2; Football Dance Committee 2, 3; Intramural Basketball 2, 3; Boys' Chorus 3; Hockey 2; Tennis 2, 3; Anti-Smoking Committee 3; Orange Shield 3.

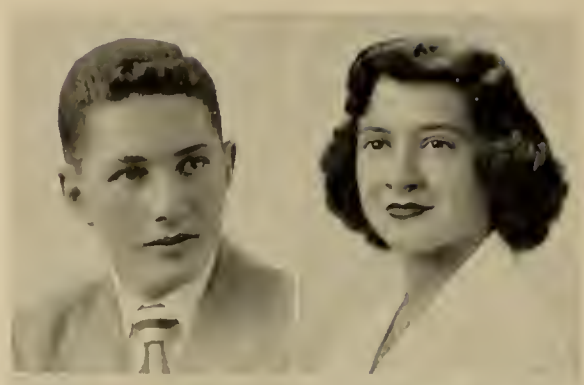

JOAN LOUISE RUBIN
44 Gammons Rd., Waban

Joanie, Jo
Chief failing: History
Favorite pastime: Motorcycle riding, music, dancing
Pet quotation: "But definitely" — "terrific"
Suppressed desire: To be a Mrs.
II; Warren; Hickox Secretarial School; Girls' Chorus 1, 2, 3; Music Club 1, 2, 3; Tennis 1; Badminton 2.

DONALD L. ROSENGARD
280 Quinobequin Rd., Waban

Don
I; Boston Latin School; Yale; Hunting and Fishing Club 2, 3; Camera Club 3.

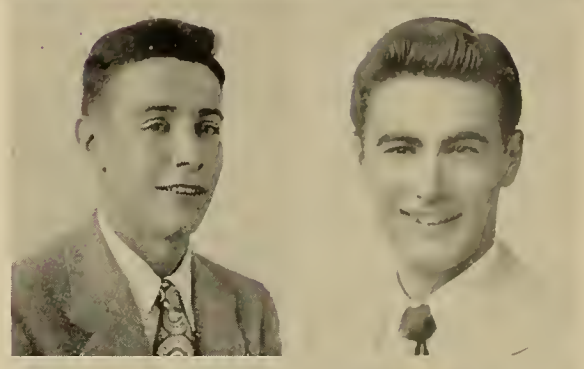

RONALD JOHN RUFO
158 Linwood Ave., Newtonville

Chief failing: Myself and English
Suppressed desire: To burn down the school
IV; Day; Work; Orange Shield 2; Intramural Baseball 1; Varsity Baseball 2, 3; Intramural Hockey 2; Varsity Hockey 3.

LINDA ROSS
70 Orchard Ave., West Newton

I; Burlington High School, Vermont; University of Vermont; Chorus 3; Music Club 3; Outing Club 3; Orchesis 3; Girls' Field Hockey, Manager 3; Basketball, Manager 3; Tri-Hi-Y 3; Senior Play Property Committee 3; Honor Roll 3.

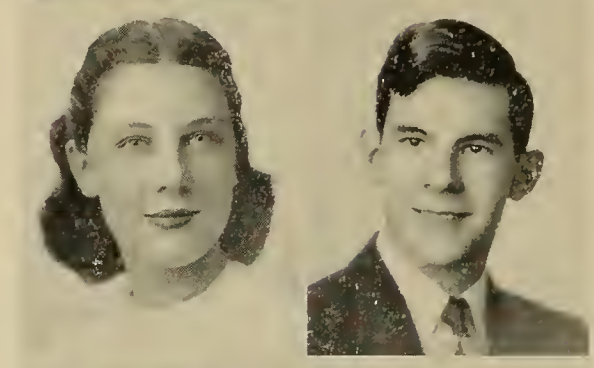

EDWARD RUTLEDGE
38 Devon Rd., Newton Centre

Chief failing: Math
Pet quotation: "Don't panic boys"
Suppressed desire: To play the piano
IIIA; Cambridge School Inc.; P.G., College; Workshop 3; National Honor Society 3.

MARLENE A. ROSS
82 North St., Newtonville

Marl
Favorite pastime: Shmoo Parties
Pet quotation: "So to Speak", "Watch it"
II; Day; Chandler Secretarial School; Tri-Hi-Y 2; Girls' Chorus 1, 2; Music Club 1, 2, 3; Library Club 1; Personality Club 1; French Club 3; Christmas Vespers 2.

ALLAN WALTER ROWLINGS
70 Greylock Rd., Newtonville

Al
Chief failing: I just can't bring myself to mention it.
Favorite pastime: Music, tennis, photography
Pet quotation: "You can't have your cake and eat it too," "If you do, you'll probably get sick"
Suppressed desire: To say right thing at right time
I; Day; College; Legislature 2, 3; Camera Club 1, 3; Music Club 1, 3; Glee Club 1; A Cappella Choir 2; Homeroom Manager 2, 3; Hallowe'en Dance Committee 2; Workshop in Leadership and Community Life 2; Baseball 1; Basketball 1; Tennis 2, 3; Track 3; Orchestra 1, 2; Spring Musical 1, 2, 3; Newtonite Photographer 1, 2, 3; Newtonian Photographer 2; Christmas Vespers 1, 2; Music Board 2, Chairman 3; Science Fair 1; Senior Prom Photographer 2; Senior Sing Committee 3.

BARBARA JEAN RUBEN
Edway Farm, Rathburn Rd., East Natick

Chief failing: The Hi Hat
Favorite pastime: Having fun at football games
Pet quotation: "George" all the way
Suppressed desire: To be thin and M.R.S. degree
II; Warren; Merchandising at Filene's; Music Club 2, 3; Girls' Chorus 1, 2, 3; Secretary 2, 3; Building 1 Office 1, 2, 3; Christmas Vespers 2, 3; Senior Play 3; Rally Committee 2; Hockey 1; Foods and Nutrition Club 3.

CAROL NATALIE SALLINGER
168 Hobart Rd., Chestnut Hill

Chief failing: Forgetting my front door key, languages
Favorite pastime: Keeping the telephone company in business
Pet quotation: "I can't talk to you now"
Suppressed desire: To tour Europe and Palestine
I; Weeks; Syracuse University; Neophytes 1; Art Club 2, 3; English Club 2, 3; Music Club 3; Girls' Chorus 3; Football Dance; Junior Dance Publicity Committee 2; Football Dance Entertainment Committee 3.

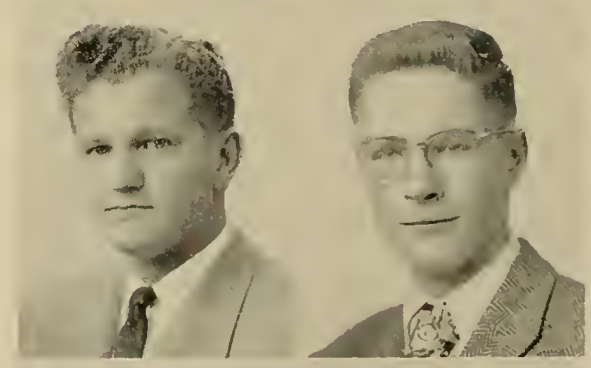

JOHN G. SAMOYLENKO
37 Duffield Rd., Auburndale

Sam
Chief failing: Sleeping late, spending money
Favorite pastime: Playing piano, hiking, movies
Pet quotation "Murky bucoop"
Suppressed desire: Eating ice cream with mustard and ketchup
I; Warren; Brown or Bowdoin; Glee Club 1; A Cappella Choir 2, 3; Meteorology Club 3; Spring Musical 2; Senior Play Properties Committee 3; Christmas Vespers 1, 2, 3; Newtonian Feature Staff 3; National Honor Society 2, 3; Honor Roll 1, 2, 3.

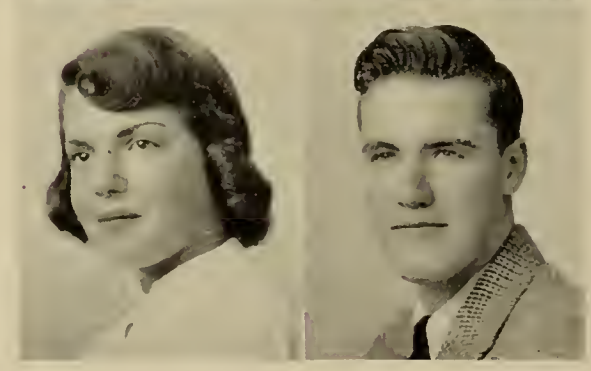

JOHN L. SAUNDERS
3 Cherry Pl., West Newton

Chief failing: Lunch, study, gym
Favorite pastime: Working
IV; Warren; Prep School, Navy; Meteorology Club, 1, 2, 3; Indoor Track 2, 3.

JOSEPH SAVIGNANO
29 Margaret Rd., Newton Highlands
Joe
Chief failing: Being too thick
Favorite pastime: Camping and hunting
Pet quotation: "More fun than killing dogs"
II; Weeks; To be a Floor Walker in a Phone Booth; Cavalry Club 1, 2, 3; Football 1.

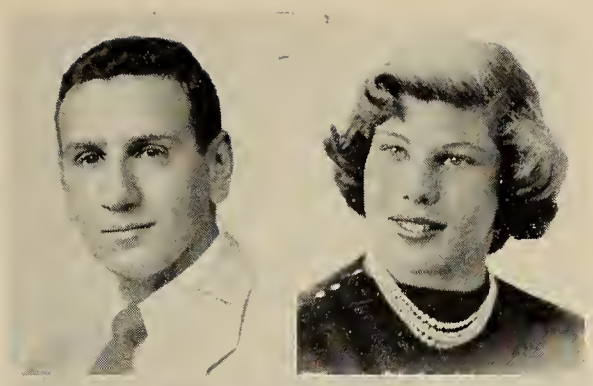

MARILYN RHODA SCHNEIDERMAN
118 Langdon St., Newton
Chief failing: School work
Favorite pastime: Knitting socks for Bobby
Pet quotation: "You and me six"
Suppressed desire: To marry R. J. R.
II; Bigelow; University of Massachusetts, Bouvé, Sargent; Music Club 1, 2, 3; Neophytes; Cavalry Club 1; Glee Club 1; Legislature 1; Sing Out Sweet Land; Girls' Chorus 1, 3; Softball 1.

DAVID R. D. SAVOY
1015 Washington St., Newtonville
Chief failing: Staying eligible
Favorite pastime: Women
Pet quotation: "Use it or lose it"
Suppressed desire: To get away with something for a change
II; Day; Syracuse, Stanford; Varsity Indoor Track 1, 2, 3; Varsity Outdoor Track 1, 2, 3; Projector Club 1, 2; Stage Crew 3; Literary Magazine 1, 2, 3; Usher at Graduation 1, 2; Varsity Club 1, 2.

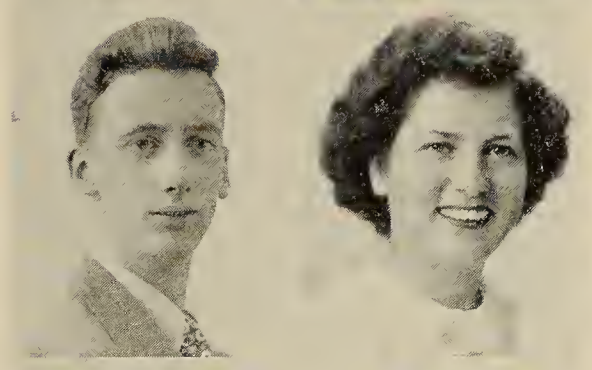

DORIS MARIE SEMENTELLI
6 Bemis Rd., Newtonville
Dor, Dorie, Donnie
Favorite pastime: Swimming, reading
Pet quotation: "Oh, really!!"
Suppressed desire: To write a book
IV; Day; Stenographer; Archery 2; Outing Club 2; Personality Club 1; English Club 2; Tri-Hi-Y 1, 2; Legislature 3.

ELLEN C. SCARRY
745 Boylston St., Newton Highlands
Cardinal, Puff-Puff
Chief failing: Parties
Favorite pastime: Waiting for weekends T-B-5.
Pet quotation: "I don't believe it!"
Suppressed desire: To visit Hoboken, New Jersey
II; Weeks; Acadamie Moderne; Music Club 2; Sophomore Girls' Chorus; Junior-Senior Girls' Chorus 2; Building I Office 2, 3; Christmas Vespers, Special Chorus 2.

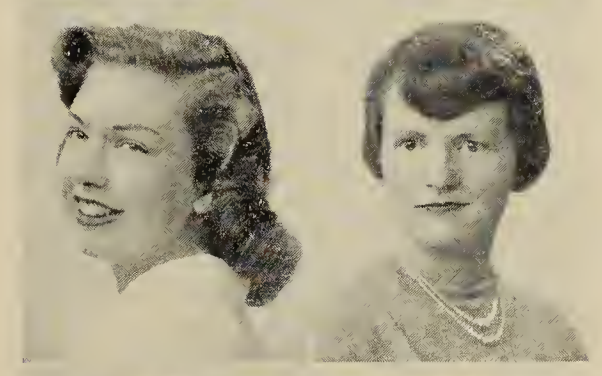

JOAN MARIE SEVIGNY
30 Highland Ave., Newtonville
Sev, Jo
Chief failing: Answering letters, math
Favorite pastime: Shmoo Parties
Pet quotation: "So to speak"
II; Day; University of New Hampshire; Homeroom Manager 1, 3; Music Club 2, 3; Junior-Senior Girls' Chorus 2; Outing Club 1; Glee Club 1; Christmas Vespers 1, 2; Tri-Hi-Y 2; French Club 3.

JEROME EDWIN SHEIFFER
23 Converse Ave., Newton
Jerry
Chief failing: English compositions
Favorite pastime: Puellae pulchrae
Pet quotation: "Flunk early and avoid the rush!" and "Don't let homework interfere with your education"
Suppressed desire: To become one of the nouveau riche
I; Bigelow; Harvard; Alpha Gamma Tau 2, 3; Legislature 3; Honor Roll 1, 2, 3; Chemistry Club 3; Intramural Basketball 2; Valentine Dance, Publicity Committee 2; Hallowe'en Dance, Refreshment Committee, Chairman 3, Entertainment Committee 3; Newtonian Ad Staff; French Club, Secretary 3; National Honor Society 3.

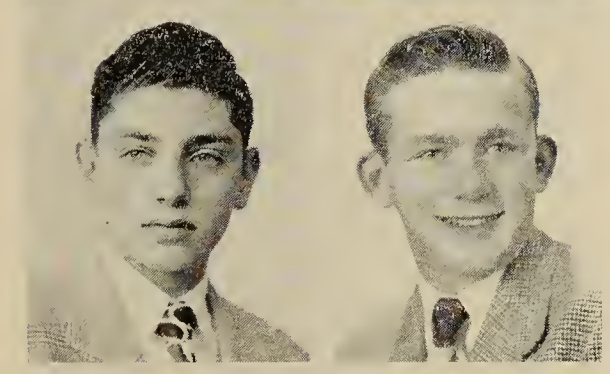

JOHN P. SHANNON
157 Sargent St., Newton
Chief failing: Women
Favorite pastime: Stage work and women
Pet quotation: "By there"
Suppressed desire: To be the first person to fly to the moon
II; Bigelow; Northeastern; Stage Crew 2, 3; Motion Picture Squad 1, 2, 3; Newton Night, Props Committee 3.

LOUISE ANN SCHAFER
20 Windermere Rd., Auburndale
Weezy
Chief failing: Laughing
Favorite pastime: Having fun and taking life easy
Suppress desire: To be 5 feet, 2 inches
II; Warren; Junior College; Music Club 1, 2, 3; Business Manager 3; Girls' Chorus 1, 2, 3, Secretary 3; Homeroom Manager 1; Building I Office 1, 2, 3; Word Trappers 2.

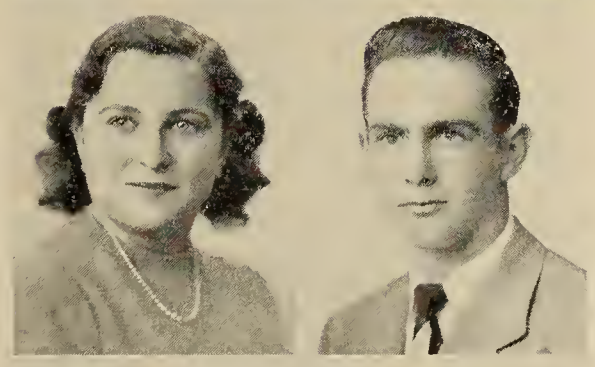

ROBERT J. SHANNON
5 Gardner St., Newton Corner
Dodo
IV; Bigelow; Boys' Chorus 1, 2, 3; Indoor Track 2, 3; Outdoor Track 1, 2, 3; Varsity Football 1, 2, 3; Sophomore Class President 1; Anti-Smoking 2, 3; Orange Shield 2; Track, Co-Captain 2; Legislature 1, 2; Dance Committee 1, 2.

ROBERT EDWARD SCHLOSBERG
1355 Beacon St., Waban
Bob
Chief failing: Work
Favorite pastime: Baseball, girls, spending money
Pet quotation: "Now wait a minute!"
Suppressed desire: Throw rocks at a greenhouse
II; Warren; Brown, Pro Baseball; Baseball 1, 2, 3; Orange Shield 3; Anti-Smoking 3; Honor Roll 2.

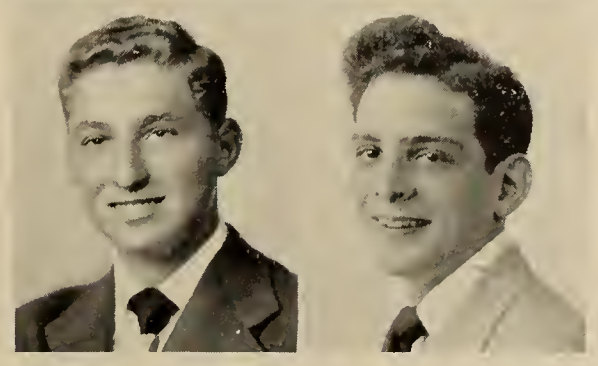

SIDNEY H. SHAPIRO
1778 Commonwealth Ave., Auburndale
Sid
Chief failing: Lunch, study, S-Block
Favorite pastime: Wine, women, and song
Pet quotation: "What do you think of the price of meat balls in Russia?"
Suppressed desire: Millionaire; own a Harem
IV; Boston English High School; Business College; Cavalry 3; Hunting and Fishing Club 3.

WILLIAM EDWARD SHAUGHNESSY
39 Henshaw St., West Newton
Bill
Chief failing: English
Pet quotation: "George! all the way"
I; Warren; College; Meteorology Club 2, 3.

JOHN SIBLEY
158 Newtonville Ave., Newton
Sib
I; Bigelow; College; Orange Shield 3.

CHARLES DONALD SHAW
383 Linwood Ave., Newtonville
Don
Chief failing: French
Favorite pastime: Eating and sports
Pet quotation: "That's for sure; that's for dang sure"
Suppressed desire: To stay single
II; Day; College; Aviation Club, Vice-President 3; Intramural Basketball 1; Legislature 3; Boys' Chorus 2.

RUTH CONSTANCE SILVERMAN
78 Waban Hill Rd., Chestnut Hill
Connie
Chief failing: Math, procrastinating, green
Favorite pastime: Music, tennis, reading, talking
Pet quotation: "Time tells all"
I; Weeks; College; Alpha Beta 1; Sophomore Girls' Chorus; French Club 2; Newtonite 2; Rally Committee 2; Tennis 2; English Club 3.

HAROLD FREDERICK SHAY
16 Lancaster Rd., Newton
Sonny
I; Bigelow; Cornell; Band 1, 2, 3; Orchestra 1, 2, 3; Glee Club 2; Music Club 1, 2, 3; Newtonite 2, 3, Features Editor 2, Editor-in-Chief 3; Assistant Advertising Editor, Newtonian 3; Literary Magazine 1; Neophytes 1; Drama Club 2, 3, Play 2; Christmas Vespers 2; Honor Roll 1, 2, 3; National Honor Society 3.

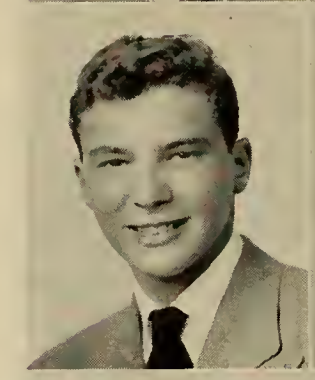

EDA GERTRUDE SMALL
48 Holman Rd., Auburndale
Edie
Chief failing: A certain someone, homework
Favorite pastime: Drawing and reading
Pet quotation: "I doubt it"
Suppressed desire: To be a success
I; Weeks; College; Glee Club 1, 2; A Cappella Choir 3; Music Club 1, 2, 3; Art Club 2, 3; "Sing Out Sweet Land" 1; "The Mikado" 2; Newtonite, Circulation Staff 3; Newtonian, Ad Staff 3; Christmas Vespers 1; Spring Concert 2.

PAUL SHEIBER
12 Furber Lane, Newton Centre
Pablo
Favorite pastime: Sports, camping
Pet quotation: "My, you're looking gamey today!"
I; Weeks; Tufts, Wesleyan; Spanish Club 3; Newtonian, Business Staff 3; Cavalry Club 2, 3; Stage Committee, Senior Play 3; Decorations Committee, 1st Football Dance 3; Honor Roll 1, 3; Intramural Basketball 1, 2; National Honor Society 3.

NANCY ELIZABETH SMITH
110 Derby St., West Newton
Nan
IV; Warren; Work; Archery 2, 3; English Club 3; Outing Club 3; Tri-Hi-Y 3.

HARVEY SHELMAN
291 Crafts St., Newtonville
Moose
Chief failing: History
Favorite pastime: Impersonating people
Pet quotation: "Oh, David!!"
Suppressed desire: To get on the "Matinee with Bob and Ray" Show
II; Day; Beacon Institute of Podiatry and Chiropody; Latin Club 1, 3; Science Club 3.

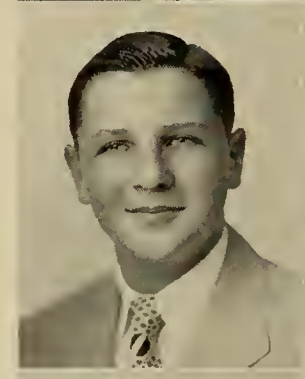

VERA FRANCES SOBEY
2 Mechanic St., Newton Upper Falls
Chief failing: History
Favorite pastime: Dance, sing, swim
Suppressed desire: Professional swimmer, dancer
IV; Weeks; Work; Modern Dance 1, 2, 3; Tri-Hi-Y 3; Archery 2, 3; Outing Club 3; Honor Roll 1.

DONALD SHERMAN
74 Brackett Rd., Newton
Donnie
Chief failing: Spanish
Favorite pastime: Photography, sports
Pet quotation: "A fair exchange is no robbery"
Suppressed desire: To take winter vacation in Florida
I; Bigelow; Bowdoin; Drama Club 2; Camera Club 2, 3; Journalism Club 3; Christmas Vespers 2; Drama Club Play, Ticket Committee 2.

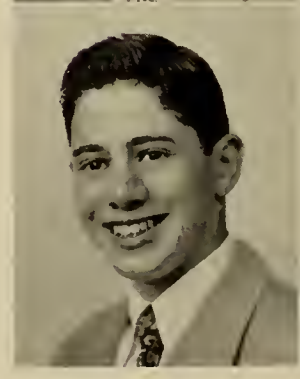

ROBERT SPANGENBERG
178 Quinobequin Rd., Waban
Favorite pastime: Playing basketball at the Ulipes Emporium
Pet quotation: "Thanks for the big nod"
I; Warren; Boston University School of Business, University of Pennsylvania; English Club 3; Music Club 2, 3; Orange Shield 3; Anti-Smoking 3.

ROBERT SPARKS
12 Woodbine St., Auburndale
Chief failing: Homework
Favorite pastime: Bowling
Suppressed desire: To graduate from a college
II; Warren; Post Graduate.

PAULINE SPILLANE
5 Lindbergh Ave., West Newton
Polly
Chief failing: Doing my homework
Favorite pastime: Dancing, reading, sports
Pet quotation: "Could be"
Suppressed desire: To become a professional model
I; Warren; Jackson College; Outing Club 3; Office Staff 3; Archery 3; Honor Roll 2; Field Hockey 1.

MILLICENT STANIEICH
1038 Chestnut St., Newton Upper Falls
Millie
Chief failing: Laughing, history
Favorite pastime: Jokes
Pet quotation: "O.K., Pal"
IV; Weeks; Secretarial Work.

DAVID B. STARKWEATHER
59 Pigeon Hill Rd., Auburndale
Dave
I; Warren; Dartmouth; Senior President 3; Executive Committee 3, Legislature 1, 2, 3; Music Club 1, 2, 3, Treasurer 2; Hunting and Fishing Club 1, 2, 3; Symphony Orchestra 1, 2, 3; Football Dance Committees 2, 3; Harvest Dance Committee 2; Valentine Dance Committee 2; Junior Dance, Chairman 2; Social Board 2; Social Room Host 3; Crusade for Freedom Committee 3; Spring Musical 2; Graduation Usher 2; Frederick, Maryland, Student Exchange 2; Boys' State Conference, 1950; Senior Play Usher, Chairman 3; Newtonian, Activities 3; Senior Sing Committee 3; Honor Roll 1, 2; National Honor Society 2, 3.

NANCY MAY STEINBERG
18 Devon Ter., Newton Centre
Nan, Nance
Favorite pastime: Making mischief
Pet quotation: "Now-a-days, the only thing normal is abnormality"
Suppressed desire: To slide down the bannisters in Building I
I; Weeks; Barnard or Swarthmore; Tusitala 1, 2, 3, Secretary 3; Newtonite 2, 3, Office Editor 2, Layout Editor 3; Art Club 1, 2, 3; Newtonian, Ad Staff 3; Senior Play Properties Committee.

HERBERT STEPPER
384 Ward St., Newton Centre
Guin
Chief failing: Biting my nails
Favorite pastime: Sports, drawing
Pet quotation: "Big deal"
Suppressed desire: To get good marks
II; Weeks; College.

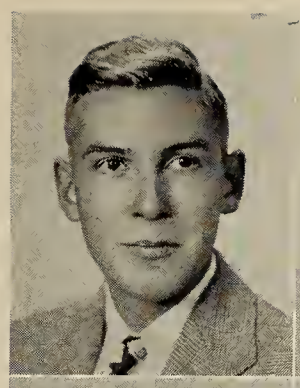

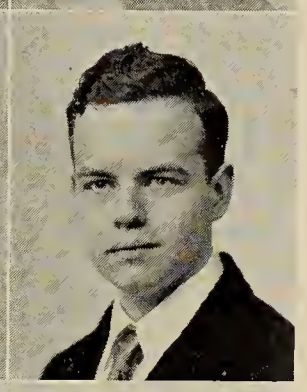

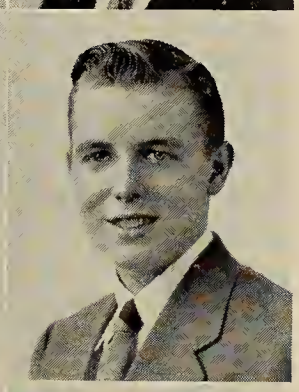
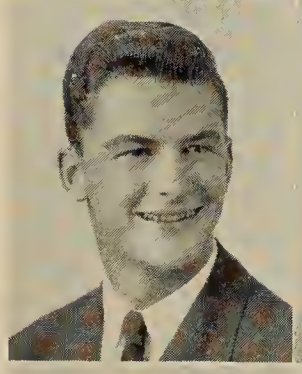
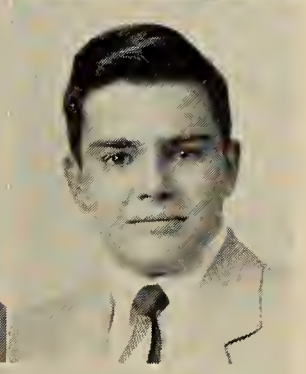

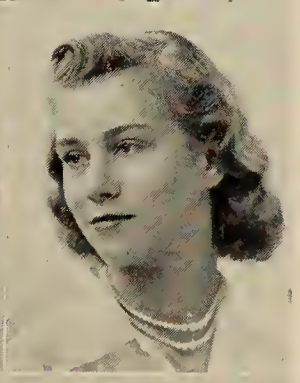
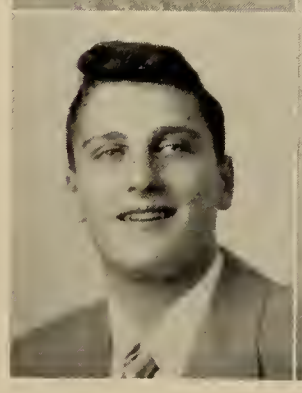
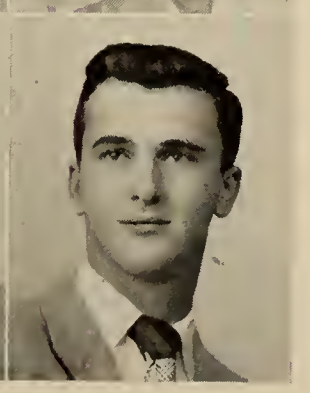

JUDY STETSON
80 Dedham St., Newton Highlands
Favorite pastime: Watching baseball games
Pet quotation: "2 and 2 make 22 as well as 4"
I; Weeks; Colby College; Tusitala 2, 3; Cavalry 3; Newtonian, Feature Staff 3; Senior Play, Properties Committee Chairman 3.

ROBERT STEWART
110 Jewett St., Newton
Pet quotation: "If you wish a thing well done do it yourself."
I; Everett High; College to study Business Administration; Motion Picture Squa 3; Junior Achievement 2, 3, President 3.

WILLIAM STOBER
1408 Walnut St., Newton Highland
Chief failing: Homework
Favorite pastime: Loafing
I; Weeks; College.

PETER F. STRAUSS
27 Grove Hill Ave., Newtonville
Pete, Yohan, Pierre
Chief failing: U. S. History
Favorite pastime: Reading, sports
Pet quotation: "Youth is a wonderful thing; it's a shame it has to be wasted on children"
I; Day; Amherst or Middlebury; Debating Club 3; International Club 3; Football 1; Homeroom Manager 2, 3; Office, Building I 3; Newtonian, Copy Staff 3.

AUDREY STROM
2163 Commonwealth Ave., Auburndale
Jean
Chief failing: Talking to boys
Favorite pastime: Movies and dancing
Pet quotation: "See you at lunch"
Suppressed desire: To go roller skating
IV; Warren; Nursing.

JOEL STRUMPH
41 Prentice Rd., Newton Centre
Chief failing: French
I; Weeks; Engineering School; Music Club 2; Debating Club 2, 3; International Club 3; Homeroom Manager 1.

GIBSON STUDLEY
42 Austin St., Newtonville
Gib, Stud
Favorite pastime: Sports
Pet quotation: "You did?"
Suppressed desire: To get on the Honor Roll
IVB; Day; Work; Baseball, Intermediate 1, Varsity 2, 3.

JANET ELIZABETH STUDLEY
42 Austin St., Newtonville
Jan
Chief failing: Eating (during S-Block)
Favorite pastime: Shmoo parties
Pet quotation: "So to speak!" "Watch it!"
Suppressed desire: To become a good driver!
II; Day; Boston School of Dental Nursing; Glee Club 1; Christmas Vespers 1; Homeroom Manager 2; Music Club 3; French Club 3, President; National Honor Society 3.

DANIEL J. SULLIVAN
35 Newell Rd., Auburndale
Sully
Chief failing: Getting hungry at 11:30, teachers
Favorite pastime: Sports
Pet quotation: "It's a dog"
Suppressed desire: To sleep all day
I; Warren; College; A Cappella Choir 1, 2, 3; Boys' Chorus 1, 2; Music Club 1, 2.

GERTRUDE J. SULLIVAN
88 Central St., Auburndale
Gertsy, Gus, Gert
Chief failing: Staying friends with Betsy
Favorite pastime: Dancing
Pet quotation: "Go home!"
Suppressed desire: To drop big dictionary in Auburndale Library
I; St. Bernard's School; College; Modern Dance 3, 4; Orchesis 3, 4; Stage Workshop 3.

NANCY SULLIVAN
299 Centre St., Newton Corner
Skeesix
Chief failing: Waiting for mail
Favorite pastime: Skating, watching television
Pet quotation: "They say great women die young and I feel sick already"
IV; Bigelow; Work.

GERALD SUPPLE
234 Quinobequin Rd., Waban
Gerry, Sup
Pet quotation: "Get a load of that!" "Take a gander"
I; Warren; Georgetown, Boston College, Brown; Music Club 2; English Club 2; International Club 3; Debating Club 3; Homeroom Manager 2; Legislature 3; Junior Varsity Baseball 1; Hockey, Junior Varsity 1, Intermediate 2.

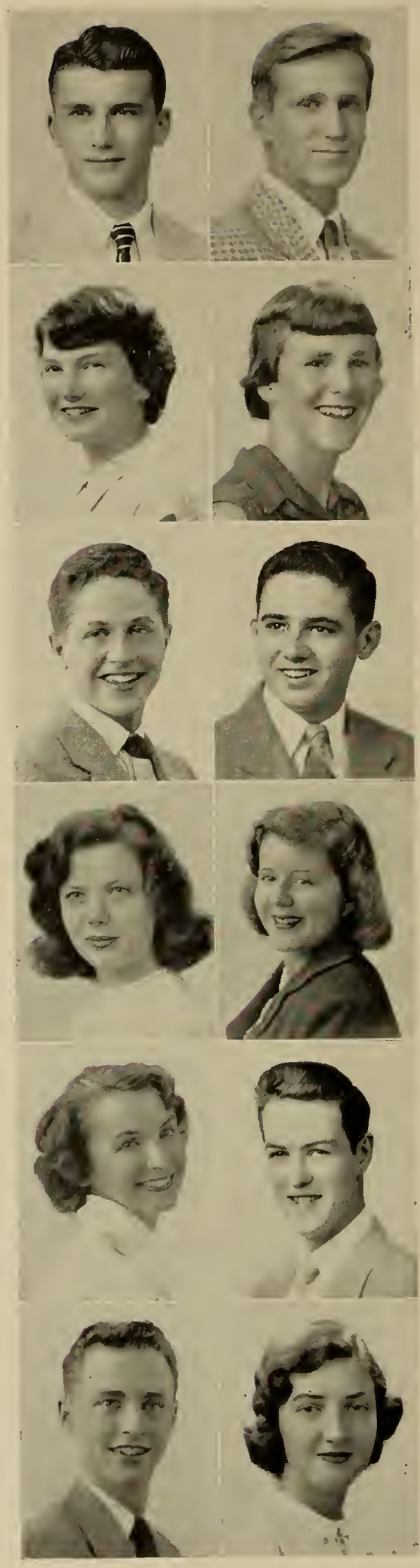

FREDERICK J. SUTHERLAND
60 Wyoming Rd., Newtonville
Freddy
Chief failing: Dancing
Favorite pastime: All sports
Pet quotation: "You don't say"
Suppressed desire: Fly a Jet Plane
II; Day; Springfield College; Football, Junior Varsity 1, Varsity 2, 3; Baseball, Junior Varsity 1, Varsity 2, 3; Hockey, Varsity 2, 3.

KRISTIN LAURENCE SWANFELDT
214 Bellevue St., Newton
Kris
Chief failing: Eating (especially in S-Block)
Favorite pastime: Loafing
Pet quotation: "Sox are favored to win pennant this year"
Suppressed desire: Travel
I; Bigelow; Mount Holyoke; Music Club 1; National Honor Society 2 3, Treasurer 3; Rifle Club 2, 3; Math Club, Secretary 3; German Club 3.

GEORGE B. SWEENEY
9 Wallace St., Newton Highlands
Chief failing: School
Favorite pastime: Hunting
Pet quotation: "Smarten up"
Suppressed desire: Fly to the moon
I; Warren; Boston College.

JOAN SWEENEY
51 Wildwood Ave., Newtonville
Irish, Shorter
Favorite pastime: Sports
Pet quotation: "If you say so"
IVA; Day; Work.

ROBERT A. SWIFT
72 Jefferson St., Newton
Swifty
Chief failing: Women, English
Favorite pastime: Singing
Suppressed desire: To graduate
IV; Bigelow; Work; Boys' Chorus 2.

MARGARET COTTON SWITZER
129 Waban St., Newton
Margie
Chief failing: Getting to bed on time. Can't say "no"
Favorite pastime: Loafing
Pet quotation: "Let's go"
Suppressed desire: To go to France with Janet
II; Bigelow; Boston University; French Club 3; Music Club 3; National Honor Society 3.

MURIEL CLAIRE TAFFE
286 Melrose St., Auburndale
Mur'l, Taffy
Chief failing: A car but no license (not my car either)
Favorite pastime: Going down to Mac's, writing to Jack in California
Pet quotation: "That's for sure!", "What cha doing?"
Suppressed desire: To be 21 and married
IV; Warren; Secretarial work.

MARILYN THERESE TANNER
139 Woodward St., Newton Highlands
Mal
Chief failing: Eating
Favorite pastime: Thinking of you
Pet quotation: "Why shur!"
Suppressed desire: To become an Olympic swimmer
II; Weeks; Sargents, Bridgewater State Teachers College; Girls' Leader Corps 1, 2, 3; Drum Majorette 1, 2, 3; Rally Committee 2, 3; Field Hockey 1; Basketball 1, 2, 3; Softball 1, 2, 3; Modern Dance 2, 3; Valentine Dance Committee 2; Outing Club 3; Tri-Hi-Y 3; Legislature Alternate 3; Cheer Leader Substitute 1, 2, 3; Social Room 3; Orange Shield 3; Band Skit Committee 1, 2, 3; Girls' Athletic Banquet Committee 2, 3.

ROBER C. TAPPAN
21 Grayson Lane, Newton Lower Falls
Rog
Chief failing: Eating
Favorite pastime: T.V.
Pet quotation: "Hey hotrod"
Suppressed desire: To swim the English Channel
I; Warren; College; Aviation Club 1, 2, 3; Rifle Club 3; Boys' Chorus 2; Intramural Basketball 1, 2, 3; Senior Play Publicity Committee.

MAURICE HENRY TARDIF
249 Crafts St., Newtonville
Moe
Chief failing: Understanding girls
Favorite pastime: Longing for 2:30 P.M.
II; Waltham High School; Navy.

GEORGE DOUGLAS TAYLOR
12 Wimbledon Cir., West Newton
Doug
Chief failing: Math (with Mr. Walters)
Favorite pastime: Eating, sleeping, working
Pet quotation: "You don't say"
Suppressed desire: Go to college and get married
II; Warren; College; Audio-Visual Department, Aviation Club; Orange Shield 3; "Sing Out Sweet Land" 1.

BARBARA ESTELLA TEMPERLEY
150 Gibbs St., Newton Centre
Bobby, Bob, Dimples
Chief failing: Coffee!
Favorite pastime: Horseback riding, singing, swimming
Pet quotation: "Don't be a shmoo!"
Suppressed desire: Live in Wyoming and breed horses
II; Weeks; Lasell Junior College, Nursing; Assistant Legislature 1, 2; Sing Out, Sweet Land; Glee Club 1, 2, 3; Cavalry Club 2, 3; Rifle Club 2; Girls' Chorus 1, 2; All State Chorus 3; A Cappella Choir 2, 3; Spring Concert 1, 2, 3; Christmas Vespers 1, 2, 3.

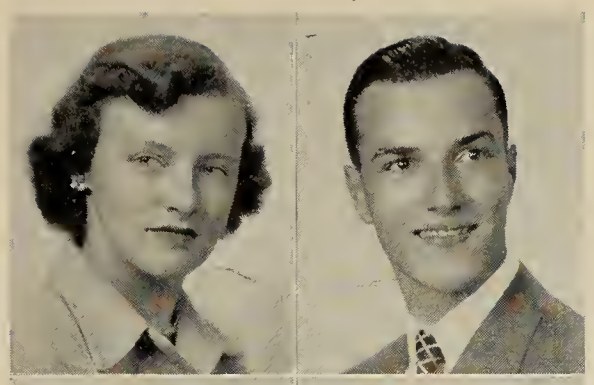
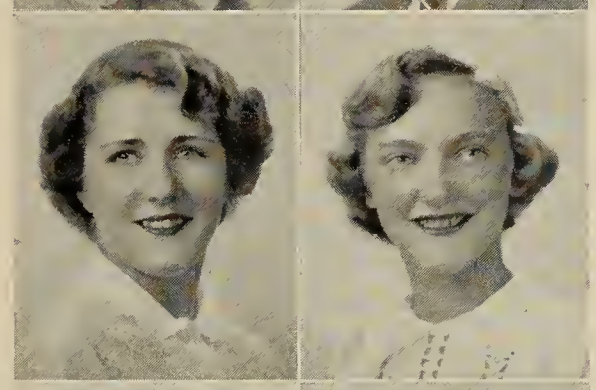
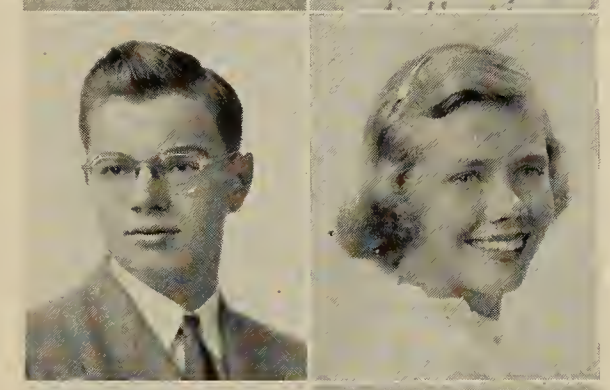
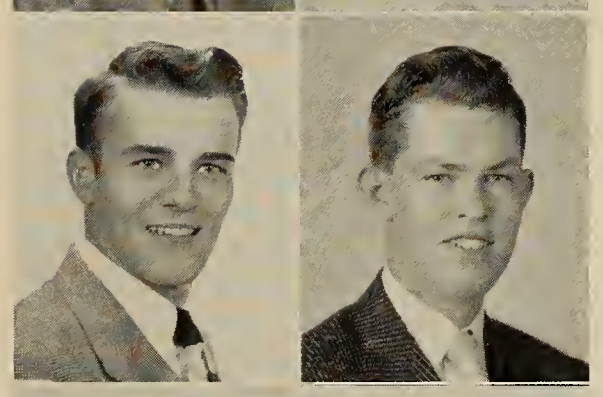
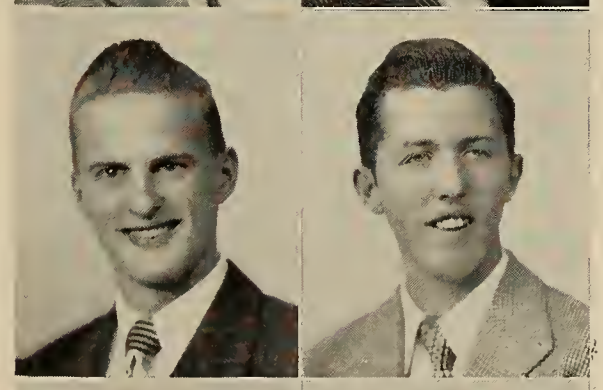
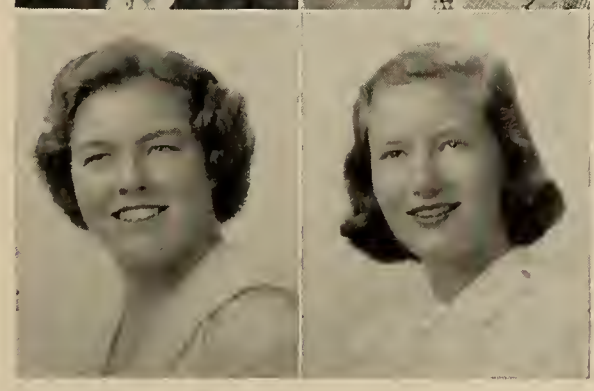

CONRAD GROSVENOR TERKELSEN
132 Rowe Ter., Auburndale
Terk
Suppressed desire: To be a big wheel
I; Warren; College; Homeroom Manager 1; Cavalry Club 1; Debating Club 3; Meteorology Club 3; Glee Club 1; A Cappella Choir 2.

DIANE TEWKSBURY
45 Harris Rd., West Newton
Di
Favorite pastime: Sports, dancing
Pet quotation: "Oh, for Pete's sake"
IV; Warren; Work; Outing Club 3; Archery 2, 3; Girls' Chorus 3.

GERTRUDE THEOPHILE
24 Carlton Rd., Waban
Gerty
Favorite pastime: Sailing, horseback riding, swimming
Suppressed desire: To have all classes on the ground floor
I; Warren; Boston University or Secretarial School; Music 2, 3; Cavalry 3; Orange Shield 2, Assistant Captain 3; Football Dance Committee 2, 3.

GEORGE JOSEPH THOMAS
65 Bellevue St., Newton
Chief failing: Talking a lot
Favorite pastime: Talking
Suppressed desire: To keep the gym walls clean
IIIB; Our Lady's High School; Sports Announcer.

JOHN FRANCIS THOMAS
65 Bellevue St., Newton Corner
Long John
Chief failing: Smoking
Favorite pastime: Playing baseball
Suppressed desire: To play major league baseball
IIIB; Bigelow; To play baseball.

CYNTHIA LYNDE THOMPSON
111 Danehill Rd., Newton Highlands
Cyn, Cinny
Favorite pastime: Skating, tennis, sailing
Pet quotation: "Subtle — like a bomb"
Suppressed desire: Make the faculty clean the tunnels
I; Weeks; Radcliffe; Music Club 1, 2, 3; International Club 2, 3, Vice-President 2, 3; Rifle Club 2; Camera Club 3; Cavalry Club 3; Orange Book; Newtonian; Girls' Chorus 1; Tennis 3; National Honor Society 2, 3; Honor Roll 1, 2, 3; Legislature 3; Assistant Homeroom Manager 2; Office Practice 3; Senior Play Properties Committee 3; Usher, Parents' Night.

GEORGE F. THORNTON
74 Harvard St., Newtonville
Chief failing: Latin
I; Day; Harvard; Music Club 2, 3; Drama Club 2, 3, President 3; Band, 1, 2, 3; Anti-Smoking Committee 3; A.V.D. 1, 2; Drama Club Play 2; Senior Play; National Honor Society 3.

NANCY TISDALE
67 Putnam St., West Newton
Tissie, Nan
Chief failing: Procrastination
I; Warren; College; A Cappella Choir 3; Christmas Vespers 1, 2, 3; Finance Board 3; Girls' Chorus 2, 3; Glee Club 1, 2, Honor Roll 1, 2, 3; Legislature 2, 3; Music Club 1, 2, 3; National Honor Society 2, 3; Newtonian Data Editor 3; Orange Book 2; Orange Shield 3; Point System Committee 3; Spanish Club 2, 3, Vice-President 3; Spring Musical 2; Social Room Hostess 3; Valentine Dance Committee 2; Sing Out Sweet Land 1; Anti-Smoking Committee 3; Usher, Parents' Night 3; Workshop 3.

PAULA TAWTTYISNIM TITIEV
26 Mason Rd., Newton Centre
Polly
Chief failing: Talking too much
Favorite pastime: Talking
Pet quotation: "People who live in stone houses shouldn't throw glasses"
Suppressed desire: To climb the gym walls
I; Weeks; Mount Holyoke, Swarthmore; Music Club 1, 2, 3; Math Club 2, 3; Art Assembly 1; Stage Workshop 1; Honor Roll 1, 2, 3; Newtonian Staff 3; Newtonite, Circulation Staff 3; Social Room Hostess 3; Senior Play Properties Committee 3; Mikado, Make-up Committee Chairman 2; Football Dance Ticket Committee, Co-Chairman 3; National Honor Society 3.

ASSUNTA ROSE TRAMONTOZZI
11 Clinton St., Newton
Sue, Soonie, Sussie
Chief failing: Gym
Favorite pastime: Sewing, movies, baseball
Pet quotation: "Nuts to you"
Suppressed desire: To see Red Sox win World Series
IIIB; Day; Dressmaker.

JOHN F. TRIPP
81 Adena Rd., West Newton
Johnny
Chief failing: Girls
Favorite pastime: Sports, girls
II; Lawrence Academy; University of Maine; Boston University; Junior Varsity Football 1; Junior Varsity Basketball 1; Junior Varsity Baseball 1; Football 3; Indoor and Outdoor Track 2, 3.

SAMUEL ARTHUR TURNER
25 Curve St., West Newton
Sam, Sammy, Sam T.
Chief failing: Money
Pet quotation: "Potato Chips"
Suppressed desire: To catch the Brink robbers
II; Warren; Boston University; Music Club 1, 2, 3; Band 1, 2, 3, President 3; Treasurer of Class 2, 3; Anti-Smoking Committee 2, 3; Legislature 3; Hallowe'en Dance Committee 2, 3; Football Dance Committees 2, 3; School Exchange 2; Senior Executive Committee 3; Hi-Y 2; National Honor Society 3.

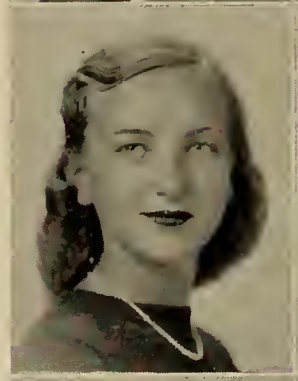

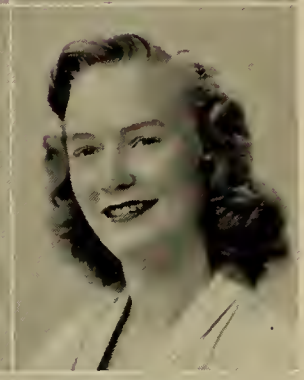

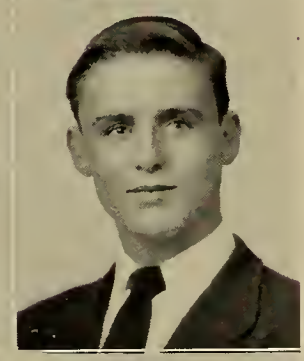

ROBERT W. TUTHILL
1784 Washington St., Auburndale
Bob
Favorite pastime: Camping, fishing, tennis
Pet quotation "It's a matter of opinion"
II; Warren; Boston University; Latin Club 1; Hunting and Fishing Club 2; Meteorology Club 3; Social Room Host 3; Honor Roll 2.

MARYLYN LOUISE TWITCHELL
34 Falmouth Rd., West Newton
Twitch
Favorite pastime: Driving, bowling
Pet quotation: "Got news for you"
IV; Belmont Junior High; Work; Rifle Club 1, 2; Outing Club 3; Archery 1, 2, 3; Softball 1, 3; Basketball 1, 3.

CATHERINE ANN TYMAN
177 Concord St, Newton Lower Falls
Kit, Katrenia
Chief failing: Newton Junior College
Favorite pastime: Watching television
Pet quotation: "Stay with us"
Suppressed desire: To get married
IV; Warren; Secretarial Work; Orange Shield 3; Girls' Chorus 3; Tri-Hi-Y 3; Rally Committee 3; Anti-Smoking Committee 3; Christmas Vespers; Spring Festival 3; Office Work 2; Traffic 3.

THOMAS G. TYNAN
140 Allen Ave., Waban
Chief failing: Jean Rambeau
Favorite pastime: Drinking at Gath's
Pet quotation: "She didn't, did she? hope!"
Suppressed desire: To burn the drill shed
II; Germantown Academy; College.

JOY UFFORD
26 Woodbine St., Auburndale
Chief failing: Home work
Pet quotation: "You know?"
Suppressed desire: College
II; Warren; Lasell Junior College; Music Club 2, 3; Dance Band 2, 3; Modern Dance 2; Hostess, Football Dance 3; Senior Play, Properties Committee 3; Building II Office 2; Building I Office 3.

LOIS ELAINE UFFORD
[illegible] 26 Woodbine St., Auburndale
Favorite pastime: Sailing
Suppressed desire: To play like Heifetz
I; Warren; Boston University; Music Club 1, 2, 3; Marching Band 1, 2, 3; Concert Band 2, 3; Dance Band 3; Orchestra 2, 3; Junior Red Cross Council 2, 3; Football Dance Committee 3; Newport Exchange 2; Mikado Orchestra 2; Senior Play, Properties Committee 3; Newtonite, Advertising Staff 3; Rally Committee 3; Honor Roll 2; Office Work 2, 3; National Honor Society 3.

WILLIAM UNDERHILL
18 Camden Rd., Auburndale
Bill, Will, Undie
Favorite pastime: Sports, girls
Pet quotation: In the classroom, "I don't know"
II; Warren; U. S. Marines; Glee Club 1, 2; Orange Shield 3; Legislature 3.

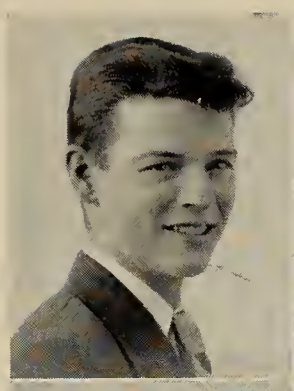

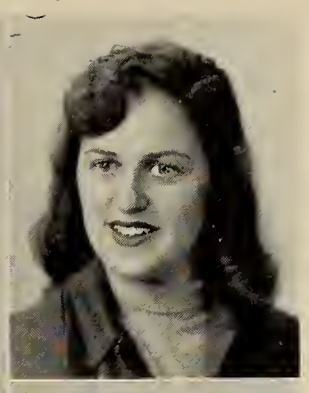

MARY ELLEN VERTUCA
207 River St., West Newton
Vergie
Chief failing: History
Favorite pastime: "Waiting for the week-ends"
Suppressed desire: "To be a teacher"
II; Warren; Framingham State Teachers College; Chorus 3; Future Teachers of America 3; Latin Club 3.

MARY J. VACCARO
87 Fenwick Rd., Waban
Chief failing: Latin
Pet quotation: "Eat, drink and be merry, for tomorrow you die"
I; Warren; College, Bryn Mawr, Radcliffe, Simmons; Alpha Beta 1; French Club 2, 3; Outing Club 2; Tusitala 3; Camera Club 3; Newtonite Staff 2; Costume Committee, Senior Play 3; Building III Office 2; Tennis 3; Dance Committee 3; Literary Magazine 3; Workshop 3.

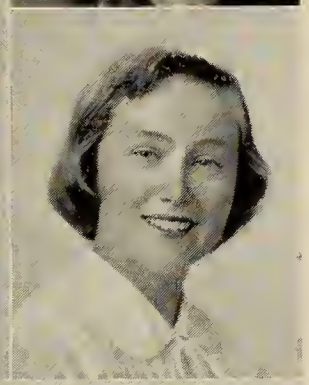

MARGARET VINCENT
29 Manchester Rd., Newton Highlands
Peg, Peggy
I; Weeks; Regis; Music Club 1, 2, 3; French Club 3; Band 1, 2, 3, Secretary 3; Mikado Committee 2.

ELEANOR M. VALENTE
58 Oak St., Newton Upper Falls
Ellie, Shorty
Favorite pastime: Knit, sports, dance
Pet quotation: "Honestly"
Suppressed desire: To grow taller
IV; Weeks; Secretary; Modern Dance; Outing Club.

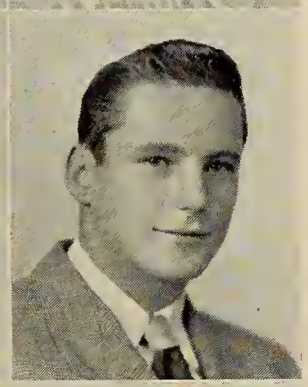

WILLIAM JOSEPH VOHAR
72 Floral St., Newton Highlands
Bill
Favorite pastime: Sports
Pet quotation: "George," "All the way"
Suppressed desire: To join the Air Force
IV; Weeks; Service; Homeroom Manager 1, Radio Club 1.

ALAN VAN BUSKIRK
77 Richardson St., Newton Corner
Favorite pastime: Going places
Suppressed desire: Travel around the country
IIIA Electrical; Bigelow; Electrical Trade.

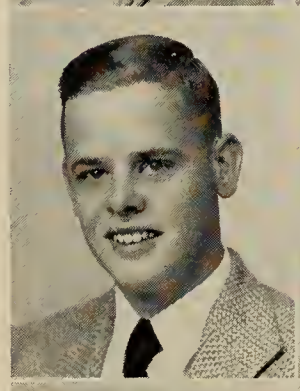

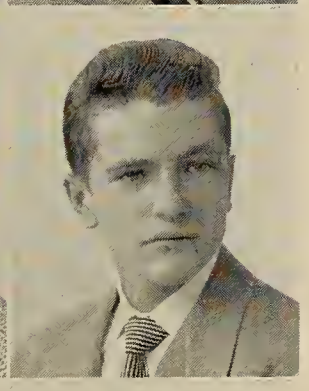

NORMAN C. VOKES
248 Auburndale Ave., Auburndale
Norm
Favorite pastime: Sports, sleep
Pet quotation: "You can't take it with you"
IV; Warren; Service; Boys' Chorus.

ARNOLD VAN LEER
14 Grove St., Auburndale
Van
Chief failing: French
Favorite pastime: Hunting and Fishing, girls
Pet quotation: "What the hay"
Suppressed desire: To get on the Honor Roll
II; Warren; Boston University; Motion Picture Squad 1, 2; Football 2; Hunting and Fishing 2, 3; Homeroom Manager 3.

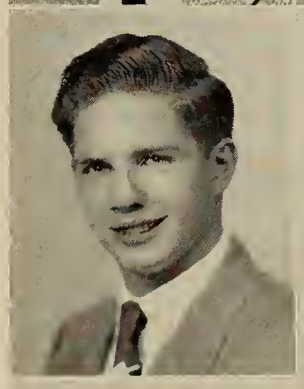

ANNE WALKER
60 Carlton Rd., Waban
Annie
Chief failing: Physics
I; Warren; Oberlin College; Art Club 1, 2, 3, Secretary 2; Music 2, 3; Orchesis 2, 3, Treasurer 3; Modern Dance 2, 3; Archery 1; Newtonian Art Staff; Literary Magazine; Tennis 3; National Honor Society 2, 3; Dance Committee 2, 3; Honor Roll 1, 2, 3; Stage Committee, Senior Play; Stage Workshop 3.

WARREN THEODORE VANTINE
14 Scarsdale Rd., Newtonville
Ted
Chief failing: Getting the car at the right times
Pet quotation: "There may be handsome men in this world but I'm a novelty!"
Suppressed desire: To get to New York in one piece
II; Mt. Hermon; University of Georgia, University of Florida; Football 1, 2, 3; Basketball 1; Track 3.

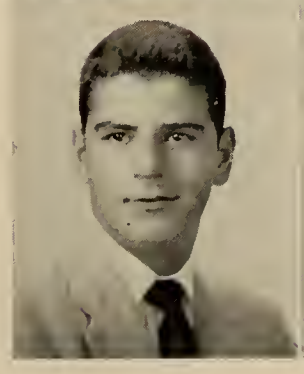

ELIZABETH ANN WALKER
65 Solon St., Newton Highlands
Betty, Liz
Pet quotation: "Funny? I thought I'd die!"
Suppressed desire: To fly 'round the world
II; Weeks; Colby Junior College; Neophytes 1; Music Club 1, 2, 3; Spanish Club 2, 3; Rally Committee 1, 3; Building I Office 2, 3; "Mikado" 2; Junior Dance Committee; Valentine Dance Committee 2; Orange Shield 3; A Cappella Choir 1, 3; Newtonian Committee 3; Senior Play 3; Anti-Smoking Committee 3; "Holiday Hop" Committee 3; Honor Roll 3.

JOHN M. WALKER
32 Walter St., Newton Centre

Chief failing: Math
Pet quotation: "Where are you going anyhow?"
Suppressed desire: To have a date
II; Weeks; College; Legislature 2, 3; Varsity Hockey 2, 3; Orange Shield 3; Intramural Basketball 1, 2, 3; Junior Dance Committee; Valentine Dance Committee; Intermediate Hockey 1.

DOROTHY ANN WAYMAN
404 Waltham St., West Newton

Dotsy, Dottie
I; Warren; University of Massachusetts; Music Club 1, 3; Outing Club 2, 3; Glee Club 1, 2; Chorus 3; Hockey, Junior Varsity, Class Team 1, 2; Basketball Class Team 1, 2; Homeroom Manager 1; Rally Committee 2; Spanish Club 3.

DOROTHY CLAIRE WALL
63 Cummings Rd., Newton Centre

Favorite pastime: Going to P. J. parties at B. M.'s
Pet quotation: "Let's face it"
Suppressed desire: To go up in an airplane
II; Weeks; Kathleen Dell; Homeroom Manager 2; Girls' Chorus 1, 2, 3; Christmas Vespers 2, 3; Spring Music Festival 2, 3; Modern Dancing 1, 2; Rally Committee 2, 3; Senior Play Committee; Social Room Committee 3.

MARGARET ANNE WEATHERLY
473 Auburn St., Auburndale

Margie
I; Warren; College; Assistant Homeroom Manager 1, 3; Legislature 2, 3; Music Club 2, 3; Modern Dance 2, 3; Orange Shield 3; Stage Workshop 3; Rally Committee 2; Christmas Decoration Committee 2; Senior Play, Candy Committee 3.

CLAIRE ANN WALLACE
48 Harvard St., Newtonville

I; Belmont High School.

DARTHEA TRICKEY WELLS
16 Pilgrim Rd., Waban

Dotta, Darda
Favorite pastime: Walking, sports
Pet quotation: "Play it cool!", "Watch it!"
II; Warren; Junior College; Legislature 1; Orange Shield 2, 3; Tennis 1; Outing Club 1, 2, 3; Music Club 2, 3; Girls' Chorus 1, 2, 3; Social Room 3; Spring Concert 1, 2, 3; Modern Dance 1, 2; Tri-Hi-Y 2, 3; Christmas Vespers 2, 3; Rally Committee 2.

ELIZABETH JANE WALLACE
263 Washington St., Newton Corner

Chief failing: Talking
Favorite pastime: Horseback riding
Pet quotation: "Cream-puff"
Suppressed desire: College
II; Day; Sargent, Boston University; Softball 1, 2, 3; Basketball 1, 2, 3; Field Hockey 1, 2, 3; Outing Club 1, 2; Leader Corps 1, 2, 3.

RICHARD WERNICK
28 Chestnut Hill Ter., Chestnut Hill

Dick
Chief failing: History
I; Weeks; Tufts, Harvard, or Boston University; Music Club 1, 2, 3; Senior Play, Publicity Committee 3; German Club 3; Scholarship Roll 1, 2.

ALICE WALLS
44 Hartford St., Newton Highlands

Chief failing: Talking on the phone too much
Favorite pastime: Listening to records
Pet quotation: "Crumb"
II; Wellesley High; University of Maine; A Cappella Choir 2.

BARBARA JEAN WEXLER
44 Travis Drive, Chestnut Hill

Suppressed desire: To study in Europe
I; Bigelow; College; Neophytes 1; French Club 2; Music Club 2, 3; Valentine Dance Committee 2; Girls' Chorus 3; Personality Club 3; Newtonite, Advertising Staff 3; Social Room Hostess 3; Honor Roll 1, 2.

ANN WATERMAN
36 Burrage Rd., Newton Centre

Chief failing: Chocolate, getting up, history
Favorite pastime: Rationalizing
Pet quotation: "Oh really?"
Suppressed desire: To weigh 100 pounds
I; Weeks; College; Music Club 2, 3; Personality Club 2; Alpha Beta 1; Neophytes 1; Spanish Club 3; Building III Office 3.

CHARLES H. WHEELER
104 Fairway Drive, West Newton

Charlie, Chuck
Chief failing: Women teachers
Favorite pastime: Golf
Pet quotation: "Don't do today what you can put off until tomorrow"
Suppressed desire: Own a Cadillac convertible
I; Day; M. I. T.; Rifle Club 2, 3; Business Committee, Newtonian 3; Aviation Club 3; Honor Roll 1, 2.

CAROLYN WHEELOCK
15 Groveland St., Auburndale
Chief failing: Study Hall 236, "D.M."
Pet quotation: "You wheel you"
Suppressed desire: Have a horse and a swimming pool
II; Warren; University of New Hampshire; Girls' Chorus 1, 2, 3; Orange Shield 3; Rally Committee 2, 3; French Club 3; Homeroom Manager 2, 3; Tri-Hi-Y 2, 3; Christmas Vespers 1, 2, 3; Spring Festival 1, 2, 3; Honor Roll 1, 2, 3.

LOIS SUSANNA WHYNOT
20 Breamore Rd., Newton Corner
Loie, Lulu
Chief failing: Eating
Favorite pastime: Reading
Suppressed desire: Meet Farley Granger
IV, Bigelow; Secretarial Work.

RICHARD THOMAS WHELAN
40 Oakland St., Newton Corner
Dick, Dickie, Killer, Hero
Chief failing: Girls
Favorite pastime: Eating, sleeping, swimming
Pet quotation: "It's a cruel world"
Suppressed desire: To be President of United States
II; Bigelow; Civil Service, Instructor of Physical Education; Varsity Football 2, 3; Orange Shield 2, 3; Boys' Chorus 3; Drama Club 3.

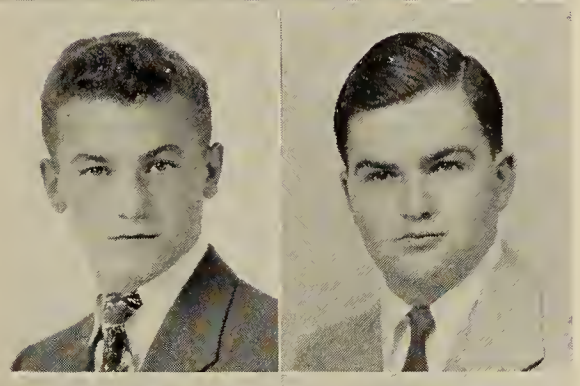

HENRY WELSH WICKES
20 Devon Rd., Newton Centre
Chief failing: Homework
Favorite pastime: Television
II; Weeks; College; Boys' Chorus 3.

EDWARD WHITE
67 Court St., Newtonville
Chief failing: French and others
Favorite pastime: Sleep
II; Day; College; Orange Shield 3; Homeroom Manager 2; Legislature 3; Intramural Basketball 1, 2, 3; Junior Dance Committee.

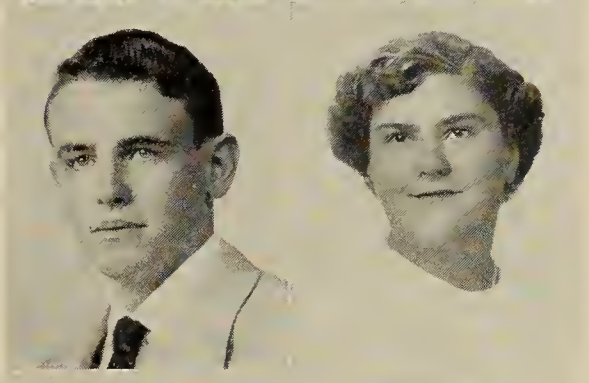

BARBARA WIGHT
289 Mill St., Newtonville
Bobby
II; Warren; Boston University, Framingham State Teachers College; Band 1, 2, 3; Concert Band 1, 2; Orchestra 1, 2, 3; Basketball 1, 2, 3; Baseball 1, 2, 3; Archery 1; Honor Roll 2; Music Club 3; Future Teachers Club 3; National Honor Society, 3.

ELIZABETH ANNE WHITE
74 Washington Pk., Newtonville
Liz, Betty, Lizzie
Chief failing: Math, daydreaming
Favorite pastime: Star gazing in 231
Pet quotation: "Watch it, I'll slap you"
Suppressed desire: To be a great actress
II; Day; Mount Ida; Neophytes Play 1; Let n Club, President 1; Music Club 1, 3; Drama Club Candy Committee 2; Dance Ticket Committee 2; Tennis 1; Drama Club 2, 3; Senior Play; Girls' Chorus 2, 3; Scholarship Roll 1, 2; National Honor Society 3.

WILBUR WHEATON
62 Tyler Ter., Newton Centre
Wheat
Chief failing: Math
Favorite pastime: Procrastination
Pet quotation: "Do it now"
Suppressed desire: To see the world
I; Weeks; Art School, Commercial Art; Art Club; Newtonian.

RUTH WHITE
71 Hammondswood Rd., Chestnut Hill
Favorite pastime: Being happy
Pet quotation: "The loud laugh speaks a vacant mind"
I; Brookline High; College; A Cappella Choir 2, 3; Christmas Vespers 2; Spring Concert 2, Usher, Mikado 2.

ALICE WILDMAN
975 Chestnut St., Newton Upper Falls
Shorty, Al
Chief failing: Putting off today what can't be done tomorrow
Favorite pastime: Filling my hope chest
Pet quotation: "Barking teachers seldom bite!"
Suppressed desire: To get my M.R.S. degree
II; Weeks; Work; Honor Roll 2; United Nations Flag 3.

SUSAN WHITE
6 Central Close, Auburndale
Sue, Susie
Chief failing: Getting in accidents
Favorite pastime: P. J. Parties
Pet quotation: "Therefo' Ah mean ta' say"
Suppressed desire: To scream out loud in study hall
I; Warren; Boston College, Pembroke; Glee Club 1, 2; A Cappella Choir 3; Music Club 1, 2, 3; Christmas Vespers 1, 2, 3; Junior Dance Committee 2; Orange Shield 3; Office Assistant 2; Mikado Committee 2; Modern Dance 1; Girls' Chorus 3; Neophytes 1; Rally Committee 2, 3; Legislature 1; Honor Roll 2; Tri-Hi-Y 2, 3.

JACQUELINE ANN WILHELM
160 Lake Ave., Newton Centre
Jacky, Blondie
Chief failing: Being late
Favorite pastime: P. J. Parties
Pet quotation: "Therefo' Ah mean ta say"
Suppressed desire: To own a convertible
II; Sacred Heart; Boston University, School of Nursing, University of Michigan, Connecticut College for Women; Decoration Committee for Football Dance 1; Music Club 2, 3; Modern Dance 1, 3; Orchesis 2; Girls' Chorus 3; Spanish Club 2; Rally Committee 2, 3; Sophomore Dance Refreshment Committee 3; Neophytes 1; Christmas Vespers 3; Tri-Hi-Y 2, 3.

ROBERT WILKIE
10 Playstead Rd., Newton
Bob, Wilk
Chief failing: Looking out Sterling Williams' window
Favorite pastime: Sleeping in Study Hall
Pet quotation: "What a jade"
Suppressed desire: To own a fire-engine-red Cadillac convertible
II; Bigelow; Wake Forest; Football 2; Baseball 2; Basketball 1; Glee Club 1; Christmas Vespers 1.

JOSEPH MASON WILLIAMS
73 Parker St., Newton Centre
Joe
Chief failing: Math
Favorite pastime: Sports
Suppressed desire: Be a football star
II; Weeks; College; Orchestra 1; Band 1, 2, 3; Concert Band 2, 3, President 3; Sing Out Sweet Land 1; Mikado 2; Intermediate Football 2; Social Room 3; Track, Manager 1; Orange Shield 3.

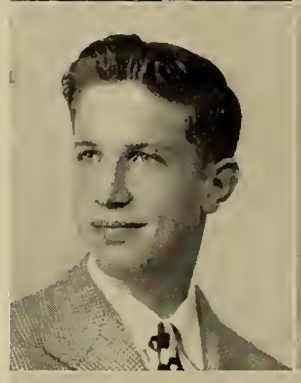

BARBARA JEAN WILSON
49 Grove St., Auburndale
Barb, Barbs
Chief failing: Math
Favorite pastime: Going to Buandies with Nancy
Pet quotation: "Well say now ——"
Suppressed desire: To just amble along from class to class
I; Warren; Massachusetts General Hospital; Music Club 1, 2, 3; Glee Club 1, 2; A Cappella Choir 3; Neophytes 1; Softball 1; Honor Roll 1, 2; Christmas Assembly 2, 3; National Honor Society 3.

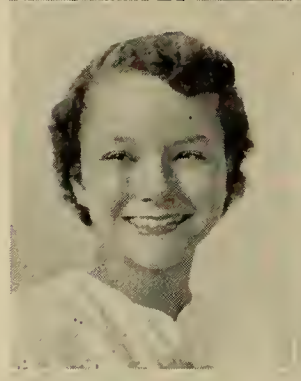

HAROLD WOLFSON
324 Ward St., Newton Centre
Hal
I; Weeks; Bates, University of Massachusetts; Camera Club 3; Visual Aids 3; Valentine Dance Committee 2; Football Dance Committee 2, 3.

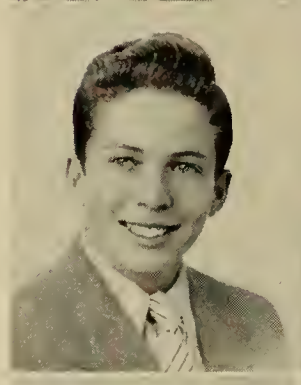

LEWIS WOLFSON
69 Evelyn Rd., Waban
Lew
Chief failing: Telling corny jokes; watching the clock
Favorite pastime: Listening to disc jockies
Pet quotation: "Well, what are you gonna' do?"
Suppressed desire: To be a sports columnist
I; Warren; Amherst, Yale, Dartmouth; Newtonite 2, 3; Newtonian 3; Orange Book 2; Senior Play, Publicity Committee 3; Scholarship Roll 1, 2; Homeroom Manager 1; Neophytes 1; International Club 1; Junior Varsity Baseball 1; Debating Club 2; Spanish Club 3; National Honor Society 3.

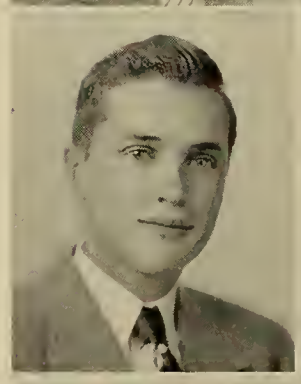

BARTON W. WOOD
158 Ridge Ave., Newton Centre
Bart
Chief failing: Homework
Favorite pastime: Hunting and fishing
Pet quotation: "It's for the birds"
Suppressed desire: To become a football star
I; Weeks; College; Hunting and Fishing Club 1, 3; Audio Visual Aid 1; Rifle Club 3; Football Manager 1; Assistant Homeroom Manager 1; Basketball 1.

EDITH ADELL WRIGHT
2213 Washington St., Newton Lower Falls
Edie, Iskie
Favorite pastime: Reading
Suppressed desire: To play the piano
IV; Warren; Secretarial Work.

NANCY WYMAN
493 Auburn St., Auburndale
Chief failing: Just about everything
Favorite pastime: Going to Brandeis
Pet quotation: "Now let's not be corny about this!"
Suppressed desire: To tell a few people a few things
I; Warren; Boston University; Glee Club 1, 2; A Cappella Choir 3; Music Club 1, 2, 3; Christmas Assembly 2, 3; National Honor Society 2; Honor Roll 1, 2.

ROSEMARIE YAROSSI
114 West St., Newton
Dolly
Chief failing. Studying
Favorite pastime: Movies
IV; Day; Work.

SALVATORE JAMES YERARDI
157 Pine St., Auburndale
Sully
Favorite pastime: Baseball
Pet quotation: "George! ! !"
Suppressed desire: To be a printer
IIIA Printing; Warren; Work; Trade Basketball 1, 2; Honor Roll 1, National Honor Society 3.

MAXINE L. YOUNG
71 Stuart Rd., Newton Centre
Mac
Pet quotation: "True friends are like precious jewels, treasure them for they are hard to find"
Suppressed desire: To be successful
I; Weeks; College; Music Club 1, 2, 3; English Club 2, 3; Chorus 2, 3; Red Cross Club 2, 3; Personality Club 2; Alpha Beta 1; French Club 3; Neophytes 1; Orchesis 1; Newtonian Representative 1; Senior Play Ticket Committee 3; Valentine Dance Committee 2.

NORMAN L. YOUNG
26 Stafford Rd., Newton Centre
Chief failing: School and car
Favorite pastime: Sailing and boats
Pet quotation: "I guess so —"
Suppressed desire: To sail around the world
II; Weeks; Merchant Marine Academy; Homeroom Manager 1.

CAROL THERESA YOURISH
139 Winslow Rd., Waban
Chief failing: Food
Favorite pastime: Daydreaming
Pet quotation: "Oh, kids"
II; Teaneck High, N. J.; Chandler or Katharine Gibbs; Spanish Club 2; Tri-Hi-Y 2, 3; Modern Dance 2; Orange Shield 3; Girls' Chorus 3; Rally Committee 3; Hallowe'en Dance Committee 3; Christmas Vespers 3; Honor Roll 2; Cheerleader 3; National Honor Society 3.

ELIAS CONSTANTINOS ZAHOS
42 Vernon St., Newton Corner
Eli, Leo
Favorite pastime: Sports
Pet quotation: "Howdy"
IV; Bigelow; Work and possibly night school; Assistant Homeroom Manager 1; Scholarship Roll 1; Junior Varsity Tennis Squad 1.

WILLIAM EDWARDS KELLAWAY
299 Elliot St., Newton Upper Falls
Chief failing: Can't join the Army
Favorite pastime: Playing my Cornet
Pet quotation: "Most of Course"
Suppressed desire: To join the Army
II; Farm and Trades School; Join United States Army.

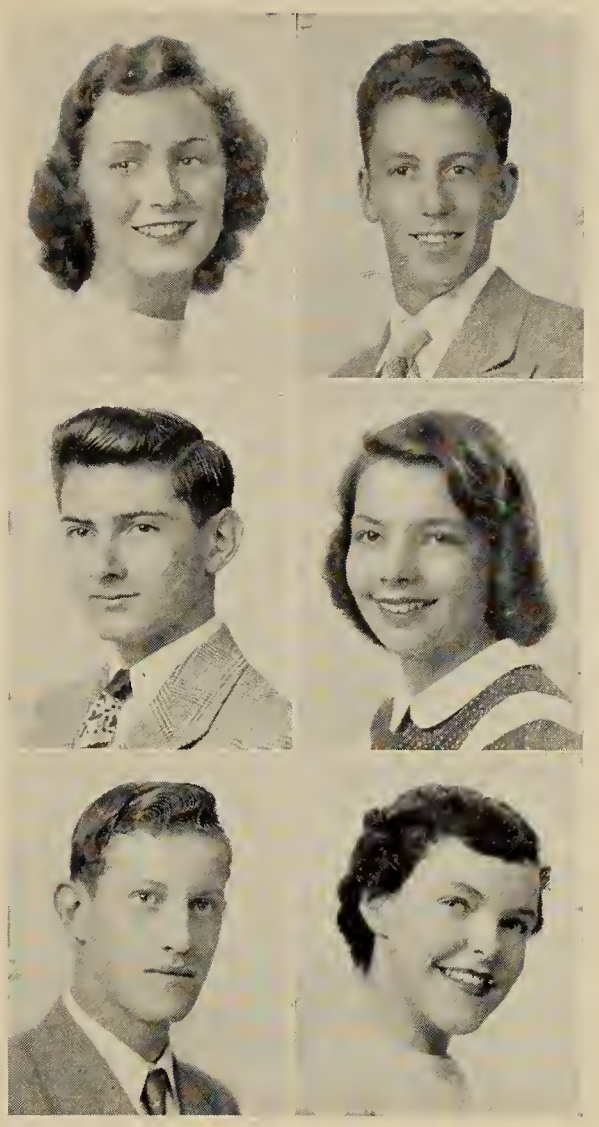

ALBERT ZAZZERA
118 Chapel St., Newtonville
IIIA.

SYLVIA ZOTTU
95 Country Club Rd., Newton Centre
Syl
Chief failing: The trombone
I; Weeks; College; Music Club 1, 2, 3; Science Club 2; Math Club 2, 3, Legislature 3; Newtonian Representative 2; Orchestra 1, 2, 3; Band 3; Mikado; Senior Sing Committee, Chairman; National Honor Society 2, 3; Honor Roll 1, 2.

EVELYN NOREEN PENDERGAST
8 Mt. Vernon Ter., Newtonville
Penny, Pendy, Evie
Chief failing: Math
Favorite pastime: Entertaining my sister's boy friends
Pet quotation: "Are you kiddin'?"
Suppressed desire: Driving a Cadillac ninety miles an hour
IIIB; Day; Business School; Music Club 2, 3; Stage Workshop 2, 3; Girls' Chorus 1, 2, 3.

RICHARD C. ANDERSON
69 Hale St., Newton Upper Falls
IIIA; Weeks; Electrician.

ALBERT ARCESE
64 Hawthorn St., Newton
Chief failing: Mary
Favorite pastime: Music
I; Day; College; Science Fair 2; Chemistry Club 2.

FREDERICK AUKSTOLIS
44 Mechanic St., Newton Upper Falls
IIIA; Newton Trade; Electrician.

PHILIP A. BIANCHI
235 Chapel St., Newton
IIIA; Day; Work in Garage.

SUSAN BIBBO
113 Pearl St., Newton Corner
Sue
Chief failing: School
Favorite pastime: Doing nothing, men
Pet quotation: "Boy I'll say!"
Suppressed desire: To be 21 and be able to loaf
IV; Bigelow; Business School.

THOMAS BITSOLI
14 Charles St., Natick
Bitsy
Chief failing: School
Favorite pastime: Sports
Pet quotation: "Way! Men!"
IIIA; Coolidge, Natick; U. S. Navy Air Force; Trade Basketball.

WARD BLACKINGTON
15 Owatonna St., Auburndale
Blackie
Favorite pastime: Working
Pet quotation: "The devil you say?"
Suppressed desire: To live in a free country
IVA; Day; Working in a department store selling, or working for Uncle Sam.

MELVIN J. BOUDROT
19 Faxon St., Newton
Mel
Chief failing: Home work
Favorite pastime: Ice skating with pretty girls
Pet quotation: "You can't buy happiness with money but who wants happiness without it"
Suppressed desire: To be a showman
I; St. Joseph's High, Berthierville P. Q., Canada; Boston University, School of Journalism, Foreign Correspondence Work in France afterwards; French Club 2; Newtonite 2, 3; Joined armed forces.

ROBERT VICTOR BRACELAND
45 Cottage St., Newton Upper Falls
Punky
Favorite pastime: Sailing
IIIA; Weeks, Navy.

ROBERT BUONATO
16 Duxbury Rd., Newton Centre
Bob
Chief failing: English
Favorite pastime: Baseball, hockey, basketball
Suppressed desire: To be a Boston Red Sox baseball player
II; Weeks; College, Work; Baseball 2, 3; Intramural Basketball 1; Legislature 1.

NORMAN CADMAN
408 California St., Newtonville
IIIA, Day.

ATTILIO CAIRA
20 Clinton St., Newton
Joe
Chief failing: Women
Favorite pastime: Sports
IIIA; Day; Work.

JOHN CANNON
50 Washington St., Newton Corner
Favorite pastime: Target shooting, surf fishing, hunting
II; Bigelow; University of Massachusetts; Rifle 1, 2; Vice President 2.

JOSEPH CAVALLO
265 River St., West Newton
Favorite pastime: Hockey
Suppressed desire: To be a printer
IIIA; Warren; Work.

RICHARD JOHN DALY
62 Elm St., West Newton
IIIA; Warren.

RICHARD E. DONNELLON
12 Kerick St., Boston
IIIA; East Junior High, Watertown; Work.

ALEXANDER M. ESTES
4 Connecticut Ave., East Natick
Alex
Chief failing: School
Favorite pastime: Sports
Suppressed desire: Get out of school
IIIA; Coolidge Junior High, Natick; Work, U. S. Navy.

EDWARD FORAN
24 Ash St., Auburndale
III A; Warren.

JOSEPH GRASSO
275 Nevada St., Newtonville
IIIA.

WILLIAM HEWITT
502 Greendale Ave., Needham
Chief failing: Math
Favorite pastime: Mechanic
IIIA; Needham High.

THOMAS L. HOULIHAN
239 Webster St., West Newton
Chief failing: Finding a girl friend
Favorite pastime: Listening to music (any kind)
Suppressed desire: A good job, fine home, nice wife
III A; Warren; Go on to a higher school and take electrical code and advanced electrical work; Workshop 3.

BARBARA ELIZABETH HURNEY
49 Elmhurst Rd., Newton
Chief failing: Voice
Favorite pastime: Sports
Pet quotation: "Don't work too hard and hang by your thumbs"
Suppressed desire: To go into nurses training
IIIB; Bigelow; Nursing School; Music Club 2, 3; Chorus 1, 2, 3; Tennis 2, 3.

GERALD FRANCIS KEARNEY
11 Frances St., Newton Highlands
IIIA; Weeks; U. S. Army.

GERALD LEONE
18 Crafts St., Newtonville
III A; Day; Night College; Engineering; National Honor Society 3.

FRANK EARNEST LUNDY
63 Highland Ave., Newtonville
IV.

PETER MACGREGOR
190 Union St., South Natick
Pete, Mac
IIIA; Williston Academy; Work, U. S. Navy Air Force.

JOVIANO FREDERICO MACHADO
59 Broad St., Hudson
IIIA.

GRETCHEN PARKMAN MAXTED
124 Dickerman Rd., Newton Highlands
I; Weeks; College.

FRANCIS MONAHAN
1045 Centre St., Newton Centre
IV.

JOHN MORRIS
457 Wolcott St., Auburndale
Chief failing: I used to be conceited but I am just about perfect now.
Favorite pastime: Walking on elbows, while chanting Hungarian folk songs
Pet quotation: "Hang by your thumbs they are milder, much milder"
Suppressed desire: To walk into Newtonville National Bank wearing rubber mask and carrying water pistol half concealed under newspaper
I; Warren; Newton Junior College, Bowdoin.

JOHN NAZZARO
9 West St., Nonantum
Chief failing: History
IV; Day; Landscape Gardening Contractor.

WALTER NEVILLE
266 Newtonville Ave., Newtonville
Chief failing: English
Favorite pastime: Drinking beer
II; Veterans High Center, McKinley High, Wash., D. C.; Go back in Marines.

JOHN PATTEN
109 Vernon St., Newton Corner
I.

HAROLD PARKER
39 Warren St., Watertown
Favorite pastime: Sports
IIIA; St. Patrick's, Watertown; Electrician.

RONALD GEORGE PINK
84 Webster St., West Newton
Chief failing: Homework
Favorite pastime: Baseball
Suppressed desire: To sleep Monday mornings
II; Warren; Boston University, Business Administration; Football Manager 1; Basketball Manager 1, 2, 3; Hockey Manager 1; Baseball Manager 1, 2, 3.

ROBERT REED
197 Grove St., Auburndale
Chief failing: Math
Favorite pastime: Sports
II; Warren; Army.

DAVID REYNOLDS
325 Albemarle Rd., Newtonville
IIIA.

CHARLES RICCI
7 Crescent Square, Newton Corner
Chief failing: Girls and their mothers
Favorite pastime: Girls
Pet quotation: "Hey baby, how about a date"
Suppressed desire: A girl
IIIA, Electrical Department; Bigelow; Go to work or the Navy.

JOHN RICCI
7 Crescent Square, Newton
IIIA; Bigelow.

WILLIAM ROLLINS
152 Adams St., Newton
IIIA; Newton Trade; Work.

STANLEY C. RONALD
54 High St., Newton Upper Falls
Ronnie
Favorite pastime: Sports
Suppressed desire: Take a trip around the world
IV; Weeks; Junior Varsity Football 1; Audio Visual Aids 2.

ALEXANDER SAVILL
334 Linwood Ave., Newtonville
Buddy
Favorite pastime: Driving, girls
Pet quotation: "You can't take it with you!"
Suppressed desire: To get a $150 a week job
IV; Day; 4 Years of Business School.

PETER NORMAN SCHORER
28 Olde Field Rd., Newton Centre
Pete, Fat Boy
Pet quotation: "Hey! I like that"
IIIA; Weeks; Work.

NORMAN B. SECKEL, JR.
200 Pond St., Natick
Favorite pastime: Stamp collecting
Suppressed desire: To get out of school
IIIA; Coolidge Junior High, Natick; Work.

JOHN SOLARI
19 Pleasant St., Wellesley
IIIA; Wellesley High.

FRANCIS TADDEO
15 Jones Court, Nonantum
Chief failing: Math, drafting
Favorite pastime: Reading
Pet quotation: "Take off"
IIIA; Day; Work.

RICHARD THATCHER
23 Otis Pl., Newtonville.
Dick
Chief failing: Math
Favorite pastime: Day dreaming
Suppressed desire: To work in circus
II; Day; University of Massachusetts; Track 1, 3.

ROBERT TILTON
300 Lake Ave., Newton Highlands
Bob
Favorite pastime: Playing hockey
Suppressed desire: To play professional hockey, become audio visual aids expert
II; Weeks; B.U.; Study the Audio Visual Aids Field; Audio Visual Aids 1, 2, 3; Fishing and Hunting Club 3; Hockey, Intermediate 2; Stage Crew 3.

RICHARD ARTHUR TRUMPOLT
Gleasondale
Dick
Favorite pastime: Riding my new motorcycle
Suppressed desire: To be a linotype operator
IIIA; Stow High; Work.

DWIGHT YARLOTT
62 Highland Ave., Newtonville
Chief failing: Homework
Favorite pastime: Cape Cod
Pet quotation: "I'm gonna graduate"
Suppressed desire: To have a "souped-up" Lincoln V-12
II; Day; U. C. L. A.; Motion Picture Squad 2; Intramural Basketball 2.

AUTOGRAPHS

S.S. NEWTON HIGH

CONCLUSION

Now we have reached the end of a voyage which represents three of the best years of our lives. At the beginning, we encountered many new personalities; toward the end, our crew was a united one, despite its great size.

We shall long remember this journey as a period of growth in wisdom and maturity. We anticipate confidently our life in the new land where we have just disembarked. As we leave the shore, we cast a backward glance at our ship. We shall miss the happy crew; nevertheless, we are eager to seek our fortunes in the New World.

KEnmore 6-1837

NEAL'S of california

nineteen arlington

boston, massachusetts

Compliments of

B. S. EDWARD COMPANY

5c to $1.00 Store

SPECIALIZING IN SCHOOL SUPPLIES

LAsell 7-5990

1353-5 WASHINGTON STREET
WEST NEWTON 65, MASS.

DIAMONDS WATCHES SILVERWARE

T. W. ANDERSON

Jeweler

Repairing

WATCHES — CLOCKS — JEWELRY

Tel. Bigelow 4-1498

AUBURNDALE

Member F. T. D.

Tels. ASpinwall 7-5604 7-5605

The Brookline Flower Shop

710 WASHINGTON ST. (Washington Square)

L. S. LEVENSOHN

BROOKLINE, MASS.

WASHING GULF TIRES AND BATTERIES WAXING

MURRAY'S GULF SERVICE

GULFLEX REGISTERED LUBRICATION

WASHINGTON AND PUTNAM STREETS

Telephone LAsell 7-9793 WEST NEWTON, MASS.

NEWTON'S Inc.

SMART CLOTHES
for
Class or Campus Wear

You are cordially invited to come in
and browse around

Looking entails no obligation

843 Beacon Street
NEWTON CENTRE
LA 7-7400

Bushway

ICE CREAM

●

"Everybody Likes It"

●

served at

NEWTON HIGH SCHOOL

CAFETERIA

MASSACHUSETTS BUSINESS BUREAU

120 BOYLSTON STREET · Room 614 · LIberty 2-1295

EMPLOYMENT REGISTRY

DEPENDABLE SERVICE FOR RELIABLE OFFICE EMPLOYEES

L. S. HIBBARD, Manager

WASHING POLISHING LUBRICATION

ED GRAHAM'S ESSO

1169 WASHINGTON STREET, WEST NEWTON

Tel. LA 7-9749

Free Pickup and Delivery Road Service Year Round

NEWTON — Established 1894 — BOSTON

"Best Wishes Grads"

- Appliances
- Television
- Plumbing and Heating Supplies
- Home Products

COLEMAN
SUPPLY CO.
400 Centre St., NEWTON CORNER

—A Haven for all future HOME OWNERS

—*There's a Reason*

"Where there is always a HOME PRODUCTS *Show"*

Chatham Shop
MAIN STREET

CHATHAM, MASS.
Telephone 155

ARTHUR T. GREGORIAN

Importer of Oriental Rugs

2276 WASHINGTON STREET

NEWTON LOWER FALLS 62, MASS.

Foreign Office
TABRIZ, IRAN (PERSIA)

Telephone
Bigelow 4-2553

QUINT UPHOLSTERY SHOP

Specializing in

MODERN and PERIOD FURNITURE

SLIP COVERS — DRAPERIES

355 BOYLSTON STREET
ON WORCESTER TURNPIKE
NEWTON CENTRE

Tel. LAsell 7-4415

"The Aristocrat of Milk"

DEERFOOT FARMS

225 NEEDHAM ST., NEWTON UPPER FALLS

Newton's only Dairy

Driben

•

SHOES

for the

ENTIRE FAMILY

•

LAsell 7-0003

767 BEACON STREET, NEWTON CENTRE

Western Auto Associate Store

11 LINCOLN STREET

NEWTON HIGHLANDS

•

AUTO SUPPLIES

RADIOS, TELEVISION

TOOLS

•

Phone DE 2-4240

Greenfield's

Sports Apparel
and
Fine Quality Sweaters

40 GLEN AVENUE
NEWTON CENTRE

Tel. WA 5-6556

LEO KRUTT, PH.G.
Reg. Pharm.

LEE DRUG CO.

395 MOODY STREET WALTHAM

Riggs Flower Shop

MEMBER
FLORIST TELEGRAPH DELIVERY

Bigelow 4-1271

2098 COMMONWEALTH AVENUE, AUBURNDALE

Quality Furniture

Decorator Service

LANES FURNITURE CO.

150 BOYLSTON STREET
BOSTON, MASS.

ARCHIBALD C. BELLINGER V. P. MACKAY

RICH, BELLINGER & MACKAY

Directors of Funerals

26 and 30 CENTRE AVENUE, NEWTON 58

Tel. Bigelow 4–2034

Compliments of

HILLIARD'S CANDY SHOPS

To the Class of 1951 All Good Wishes

MR. and MRS. ALBERT E. GORDON

HOME SPECIALTIES CO., INC.

335 WORCESTER TURNPIKE
NEWTON CENTRE 59, MASSACHUSETTS

Screens • Awnings • Wedding Canopies • Venetian Blinds • Shades • Summer Furniture
Electrical Appliances • Television • Weatherstrips, Aluminum Storm Windows and Doors

JOHN M. WALKER
President and Treasurer

Telephone, Bigelow 4-3900

SHOPSMITH

5 Basic Power Tools in 1

The fastest selling combination power tool on the market — a complete home workshop!

DRILL PRESS · LATHE · DISC SANDER · 8" SAW · HORIZONTAL DRILL

For FREE Demonstration and Literature, Write or Phone
BEacon 2–7600

R. E. JARVIS COMPANY, 111 Cypress Street, Brookline, Mass.

G. & S. PAPER CO., INC.

The Dependable Paper Merchants

Phone LAsell 7–3500 WEST NEWTON

DIAMONDS WATCHES SILVERWARE

HENDRICKEN BROS.

JEWELERS

WATCH REPAIRS
28 LINCOLN STREET

ELECTRONICALLY TIMED
NEWTON HIGHLANDS

Tel. LAsell 7–6661

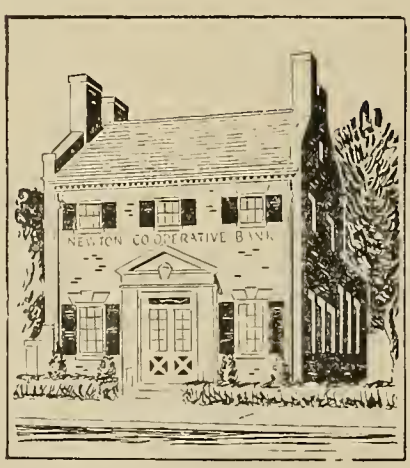

A neighborly bank . . .

offering plans for economical home-financing, successful saving and sound investment

NEWTON CO-OPERATIVE BANK

Incorporated 1888

305 WALNUT STREET NEWTONVILLE

What Are You Going to Do Next Year?

Perhaps we can help you decide.

The EDUCATIONAL ADVISORY CENTER maintains a service for parents and students needing advice and information on the selection of a preparatory school, trade school, or college. The Center has a complete catalogue reference library and its counselors are experienced in recommending schools in accordance with the aims and capabilities of the student.

A complete testing program is available at moderate rates.

There is no charge for an interview, nor any obligation on your part.

Visit, phone, or write

EDUCATIONAL ADVISORY CENTER

COmmonwealth 6-1414 **400 BOYLSTON ST., BOSTON**

Congratulations
Graduates,
and
best wishes
for your future

•

The REGENT SHOPS

298 Walnut Street, Newtonville

"Foremost in Junior Fashions"

Tom Charnley's

Jenney Super Service Station

WILLOW at CENTRE STREET

LAsell 7-9412

•

COMPLETE LUBRICATION

TIRE and BATTERY SERVICE

Day and Evening Full Secretarial — Intensive Short Courses Enter Anytime

HICKOX
SECRETARIAL SCHOOL

Individual Attention Assures Quick Progress

367 Boylston Street at Arlington COpley 7-5920

Compliments of

Beacon Products Corp.

and

New England Advertising Inc.

Plastic Manufacturers

★

NEWTON HIGHLANDS, MASS.

ALVORD BROS.

REAL ESTATE
AND
INSURANCE

★

Specialists in

NEWTON · WELLESLEY · WESTON
NEEDHAM

Established in 1890

Blgelow 4-3006 - 1828

81 UNION STREET · NEWTON CENTRE
MASSACHUSETTS

RAYMOND C. WIER EDWARD H. CARSON

GULF SERVICE

RAY and EDDIES

Tires · Batteries · Accessories · Road Service

AAA

Telephone
LAsell 7-9584

732 BEACON STREET
NEWTON CENTRE 59, MASS.

FULLER LUMBER STORES

Unpainted Furniture

BRIGHTON BRANCH
Market Street,
Corner Soldier's Field Road
STadium 2-2500

NEEDHAM BRANCH
Route 128,
Near Needham Street overpass

IN THE HEART OF THE NEWTONS
ON BEACON STREET
BETWEEN NEWTON CENTRE AND WABAN
NEAR ROUTE 128

The

SIMPSON HOUSE

offers you

FOOD THAT IS FAMOUS
SERVICE THAT IS SUPERB

In an atmosphere of candlelight and soft music which makes dining a pleasant Relaxation

AIR CONDITIONED FOR YOUR COMFORT

LUNCHEONS - DINNERS - COCKTAILS

BI 4-3356—RESERVATIONS

Ann's

MILLINERY SHOP

398 MOODY STREET

WALTHAM

SILVER LAKE CHEVROLET COMPANY

444 WATERTOWN STREET
NEWTON, MASS.

Sales and Service · New and Used Cars

T. GALLINELLI Bigelow 4-5880 C. J. LUPO

FENNELLY'S *Gulf Service* STATION

1637 Centre Street, Newton Highlands, Mass.

LA 7-9864

COMPLIMENTS OF

ENCYCLOPEDIA BRITANNICA

PARK SQUARE BUILDING

BOSTON, MASS.

Compliments of Mr. Chips

Best Wishes

HELEN CROSS BAKERY

NEWTONVILLE SQUARE

Congratulations . . . Class of 1951

★

GARDEN CITY PRINT, INC.

13 BOYD STREET, NEWTON, MASS.

Class Photographer of

The NEWTONIAN, 1951

Alfred Brown Studio

"Photographs of Merit"

1306 BEACON STREET
BROOKLINE, MASSACHUSETTS

NEWTON'S LEADING WEEKLY NEWSPAPER
For the 79th Year in Succession

WISHES EVERY NEWTON GRADUATE
The Very Best of Good Luck - and Success

★ ★ ★ ★

404 Centre Street **THE NEWTON GRAPHIC** LAsell 7-1402

Jane's

1702 WASHINGTON STREET

Also visit our Summer Stand

at

Commonwealth Ave., at Norumbega

•

Hamburgers · Hot Dogs
Sodas · Frappes · Milk Shakes
Sandwiches

•

LAsell 7-9733 LAsell 7-9721

Compliments of

Florence and Alene

HAIRDRESSERS

•

630 Commonwealth Avenue

NEWTON CENTRE

Blgelow 4–1035

ALgonquin 4–3242 CHARLES HURWITZ

HIGHLAND MOTOR EXCHANGE

SALES *Packard* SERVICE

272 WASHINGTON STREET BRIGHTON 35, MASS.

samuel cooper, inc.

studio of photography

oil paintings · pastels · miniatures · reproductions · exclusive framing · candids
3rd dimension · movies in color · portraits

studio or home sittings

brookline 46, mass. 1617 beacon street aspinwall 7-1771

OLDSMOBILE GMC TRUCKS CADILLAC

SALES HEALER MOTORS SERVICE

WATERTOWN MASS. Inc.

Best Trades and Prompt Deliveries
Auto Repairs, Body Work and Painting

◆

HEALER MOTORS, Inc.

43 NORTH BEACON STREET WATERTOWN, MASS.

Telephone WAtertown 4-8100

Most modern sales and service facilities at your disposal

HOLLAND FURNACE COMPANY

"World's Largest Installers of Home Heating and Air Conditioning Systems"

RAYMOND E. TIRRELL
BRANCH MANAGER

73 UNION STREET
NEWTON CENTRE 59, MASS.
Phone: DE 2-2154

ALgonquin 4-4670

Eric's Interior Decorating & Furniture Shop

FINE CUSTOM BUILT FURNITURE

SLIP COVERS · DRAPERIES · RE-UPHOLSTERY

2193-C COMMONWEALTH AVE. BRIGHTON 46, MASS.

Sunoco Products

HUMPHREY'S SERVICE

1126 BEACON ST.

NEWTON HIGHLANDS 61, MASS.

LAsell 7-9503

CALL US FOR

ROAD SERVICE PICK UP & DELIVERY SERVICE

MASSACHUSETTS HARDWARE AND SUPPLY CO.

HARDWARE and ELECTRICAL SUPPLIES

170 HIGH STREET, WALTHAM 54, MASS.

Phone — WAltham 5-6711

Best Wishes to the Class of 1951

WENTWORTH-JENNINGS MOTOR CO.

Your LINCOLN - MERCURY *Home*

DEcatur 2-2900

Best Wishes to Class of 1951!

OLD SOUTH
Photo Engraving Corp.

99 BEDFORD STREET
BOSTON, MASSACHUSETTS

Provizer's Delicatessen & Lunch

FULL LINE OF

SMOKED FISH and FANCY CREAMERIES

Tel. LAsell 7-9511 549 COMMONWEALTH AVE.

NEWTON CENTRE 59, MASS.

Compliments of

PLYMOUTH RUBBER COMPANY, INC.

CANTON, MASS.

Makers of Slipknot Friction Tape

Tires and Batteries
Road Service

Motor Tune-Up
Repairs

OAK HILL SERVICE STATION

PAULINI BROTHERS

SOCONY MOBILGAS

Telephone
LAsell 7-9612

WORCESTER TURNPIKE
Between Langley and Dudley Roads
NEWTON CENTRE

Anne Starr

WELLESLEY QUINCY

"The name that is synonymous with fashion"

Compliments of

SWARTZ HARDWARE

353 WATERTOWN STREET
NEWTON

WEST NEWTON MOTOR MART, Inc.

DeSoto - Plymouth

LAsell 7-9260-9261

1203 WASHINGTON STREET, WEST NEWTON 65, MASS.

HUGO PONTIAC, INC.

714 BEACON STREET, NEWTON CENTRE 59, MASS.

DEcatur 2-4300

Sales and Service *New and Used Cars*

STAR MARKET CO.

NEWTONVILLE · CHESTNUT HILL

•

Quality Foods

H. E. EDGAR

LOCAL AND INTERSTATE

PACKERS MOVERS STORAGE GOODS INSURED

84 WINCHESTER STREET NEWTON HIGHLANDS, MASS.

DIAL LAsell 7-4830 or Blgelow 4-9611

Hubbard Drug Co.

FOR OVER FIFTY YEARS
NEWTON'S PRESCRIPTION PHARMACY

422 CENTRE ST. - NEWTON

TEL.
BIGELOW
3700

COMPLIMENTS OF

MR. AND MRS. RUBIN EPSTEIN

NEWTON CENTRE MARKET

1241 CENTRE ST., NEWTON CENTRE

Established 1917

For 33 years the source of supply for those families who appreciate the finest in food

Purveyors of Quality Foods to the

NEWTON SCHOOL CAFETERIAS
NEWTON HOSPITAL COFFEE SHOP
SIMPSON HOUSE RESTAURANT
MT. IDA SCHOOL · WORKING BOYS HOME

Phone BI 4-4240 for Delivery Service

Good Luck to the Class of '51

HAHN DRUG STORE, INC.

CARL H. ALVORD, Reg. Pharmacist

105 UNION STREET
NEWTON CENTRE, MASS.

Phone BIgelow 4-0760

"The Old Fashioned Store with Young Ideas"

J. H. Chandler & Son

INCORPORATED

HARDWARE

Telephone BIgelow 4–4000

796 BEACON STREET

NEWTON CENTRE, MASS.

BEECHER HOBBS

THE MAGNAVOX STORE
FOR NEWTON AND BROOKLINE

MAGNAVOX and FISHER

Radio - Phonographs - Television

COLUMBIA and VICTOR

And Other Long Playing Records
and All Standard Records

SMALL RADIOS & PHONOGRAPHS

1416 BEACON ST., BROOKLINE

Near Coolidge Corner AS 7-4114

Open Wednesday and Friday Evenings

A. C. JEFFREY, Inc.

STUDEBAKER

SALES and SERVICE

780 BEACON STREET NEWTON CENTRE

DE 2-0880

CONGRATULATIONS

AND BEST WISHES TO THE MEMBERS

OF THE GRADUATING CLASS

FROM

H. P. HOOD & SONS

Quality Dairy Products Since 1846

Compliments of a Friend

TOTEM POLE BALLROOM
Norumbega Park
AUBURNDALE (NEWTON) MASS.
For the utmost in Refinement.~Couples only.
Soft drinks exclusively served.
America's Most Beautiful Ballroom!

We, of the NEWTONIAN advertising staff, would appreciate your patronizing our advertisers, for they have made possible the success of our yearbook.

Martha Goldberg, Editor

INDEX TO ADVERTISERS

Alvord Bros. 170
Anderson Jewelers 162
Ann's Millinery 171

Beacon Products Corp. 170
Beecher Hobbs 181
Brookline Florist Shop 162
Brown Studio, Alfred 173
Bushway Ice Cream 163

Chandler, J. H. and Son 181
Charnley's 169
Coleman Supply Co. 164
Cooper, Samuel 175
Cross, Helen 172

Deerfoot Farms 165
Driben's 165

Edgar, H. E. 179
Educational Advisory Center 169
Edward B. S. Company 162
Encyclopedia Brittanica 172
Epstein, Rubin 180
Eric Shop 176

Fennelly's Gulf Station 172
Florence and Alene 174
Fuller Lumber Co. 171

G. and S. Paper Co. 168
Garden City Print 173
Gordon, Albert E. 167
Graham's Esso Station 164
Greenfield's 166
Gregorian, Arthur T. 164

Hahn's Drug Store 181
Healer Motors 175
Hendricken Bros. 168
Hickox School 170
Highland Motor Exchange 174
Hilliard's 167
Holland Furnace 175
Home Specialties 167
Hood's Milk 182

Hubbard Drug Store 180
Hugo Pontiac 179
Humphrey's Sunoco 176

Jane's 174
Jeffrey, A. C. Studebaker 181

Lane's Furniture Store 166
Lee Drug Co. 166

Massachusetts Business Bureau 163
Massachusetts Hardware Co. 176
Mr. Chips 172
Murray's Gulf Service 163

Neal's of California 162
Newton Centre Market 180
Newton Co-operative Bank 168
Newton Graphic 174
Newton's 163

Oak Hill Service Station 178
Old South Photo Engraving Corp. 177

Plymouth Rubber Co. 177
Provizer's Delicatessen 177

Quint Upholstery 164

Ray and Eddie's Gulf Service 170
Regent Shops, The 169
Rich, Bellinger, and Mackay 167
Riggs Florist Shop 166

Silver Lake Chevrolet 171
Simpson House, The 171
Star Market 179
Starr, Anne 178
Swartz Hardware 178
Shopsmith 168

Totem Pole 183

Wentworth-Jennings Co. 176
West Newton Motor Mart 178
Western Auto Associate Store 165